

PREPARED FOR:  
 GREG STAN  
 W3279 CTY. RD. BB  
 LAKE GENEVA, WI  
 53147

# PLAT OF SURVEY

PATHFINDER SURVEYING INC.  
 N3705 WILLOWBEND LANE  
 LAKE GENEVA, WI, 53147  
 262-248-3697

- OF -

LOTS 14, 15, AND 16 BLOCK 1 OF ROBINSON'S HILLSIDE  
 SUBDIVISION, LOCATED IN SECTION 14, T.1.N., R.17.E.,  
 TOWN OF LINN, WALWORTH COUNTY, WISCONSIN.

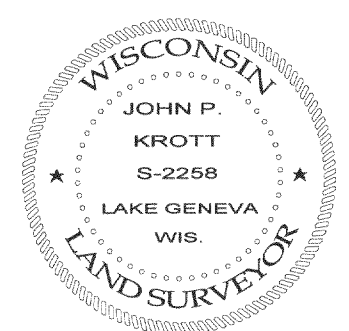
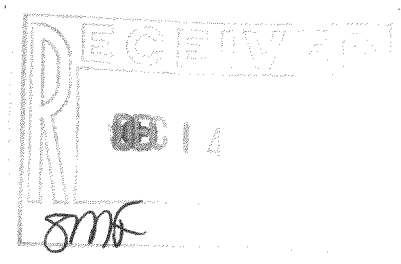
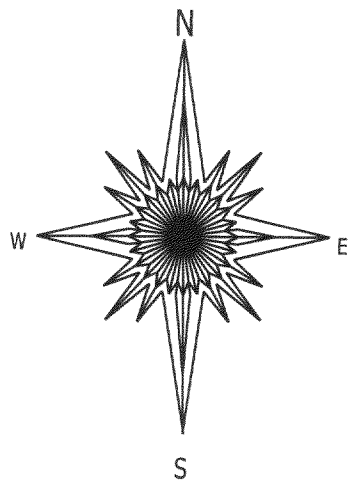
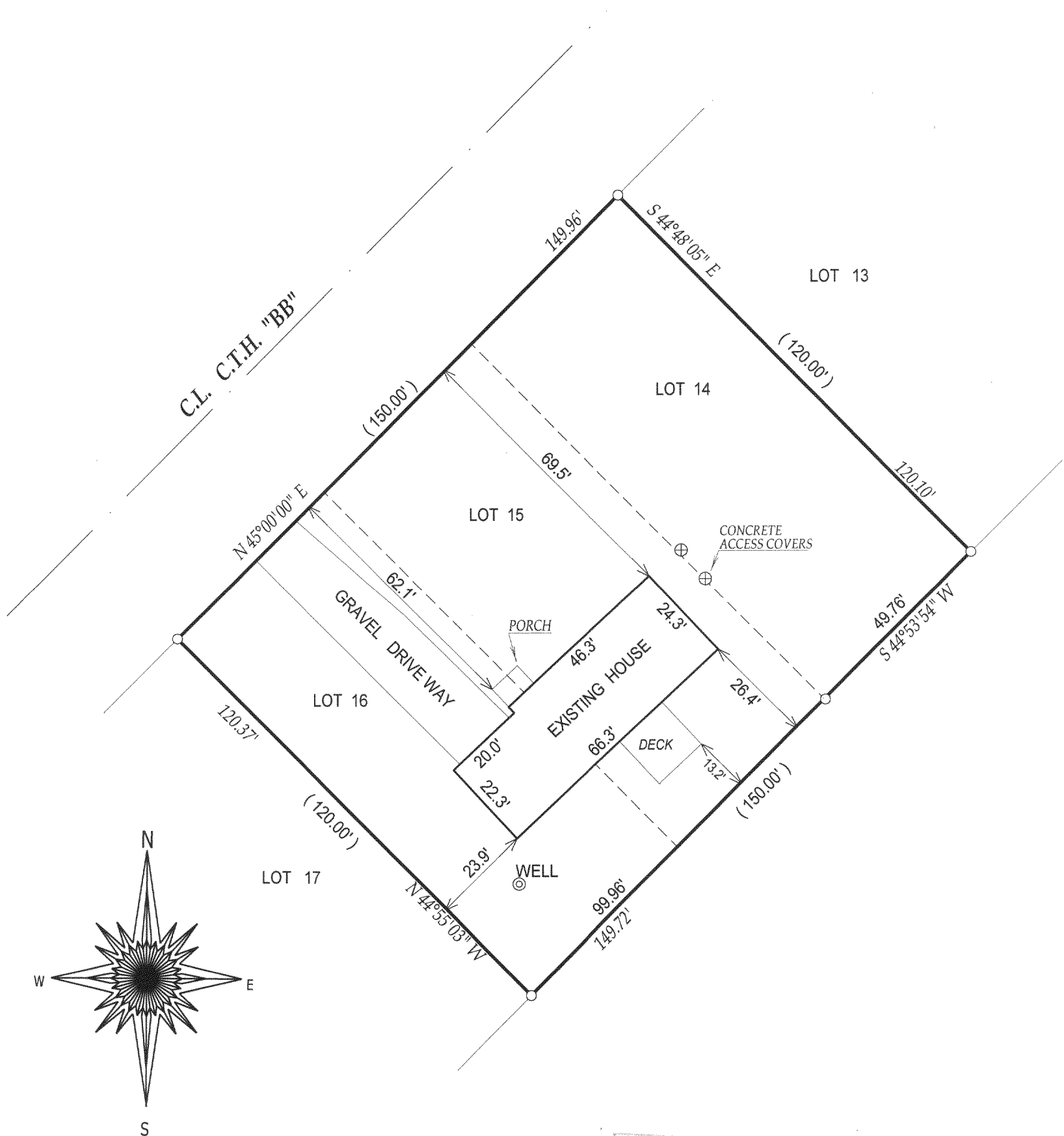

*John P. Krott*

JOHN KROTT S - 2258  
 Wisconsin Registered Land Surveyor  
 (original if signed in red)

- ( ) = recorded as
- = found iron bar
- = found iron pipe
- = set iron pipe
- = set iron bar

SCALE 1" = 30'

JOB # 05-403

TAX ID # IRH00002A1 &  
 00002A1A

COMPARE LEGAL DESCRIPTION ABOVE AND DRAWING WITH DEED. FOR BUILDING RESTRICTIONS AND EASEMENTS NOT SHOWN, REFER TO DEED, ABSTRACT SOURCES AND LOCAL MUNICIPAL CODES. NOTIFY THE SURVEYOR IMMEDIATELY OF ANY DISCREPANCY.

"I hereby certify that I have surveyed the above described property and that the above map is a true representation thereof and shows the size and location of all visible structures, apparent easements and encroachments if any."

This survey is made for the present owners of the property, and those who purchase, mortgage, or guarantee the title thereto, within one year from the date hereof.

DATED THIS 17th, DAY OF AUGUST, 2005

IRH-2A1A

117-2637