

FARRIS, HANSEN & ASSOCIATES, INC.

ENGINEERING - ARCHITECTURE - SURVEYING
 7 RIDGWAY COURT - P.O. BOX 437 - ELKHORN, WISCONSIN 53121
 PHONE: (262) 723-2098 FAX: (262) 723-5886

LOT 1 OF MAPLE RIDGE ESTATES

LOCATED IN THE SW 1/4 & SE 1/4 OF THE NE 1/4 OF SECTION 17, T1N, R17E, WALWORTH COUNTY, WISCONSIN

- WORK ORDERED BY -
 SCOTT KAHL - MEADOW PARTNERS, L.P.
 P.O. BOX 855
 WALWORTH, WI 53184

LEGEND

● = FOUND IRON REBAR

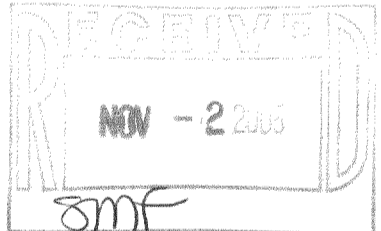
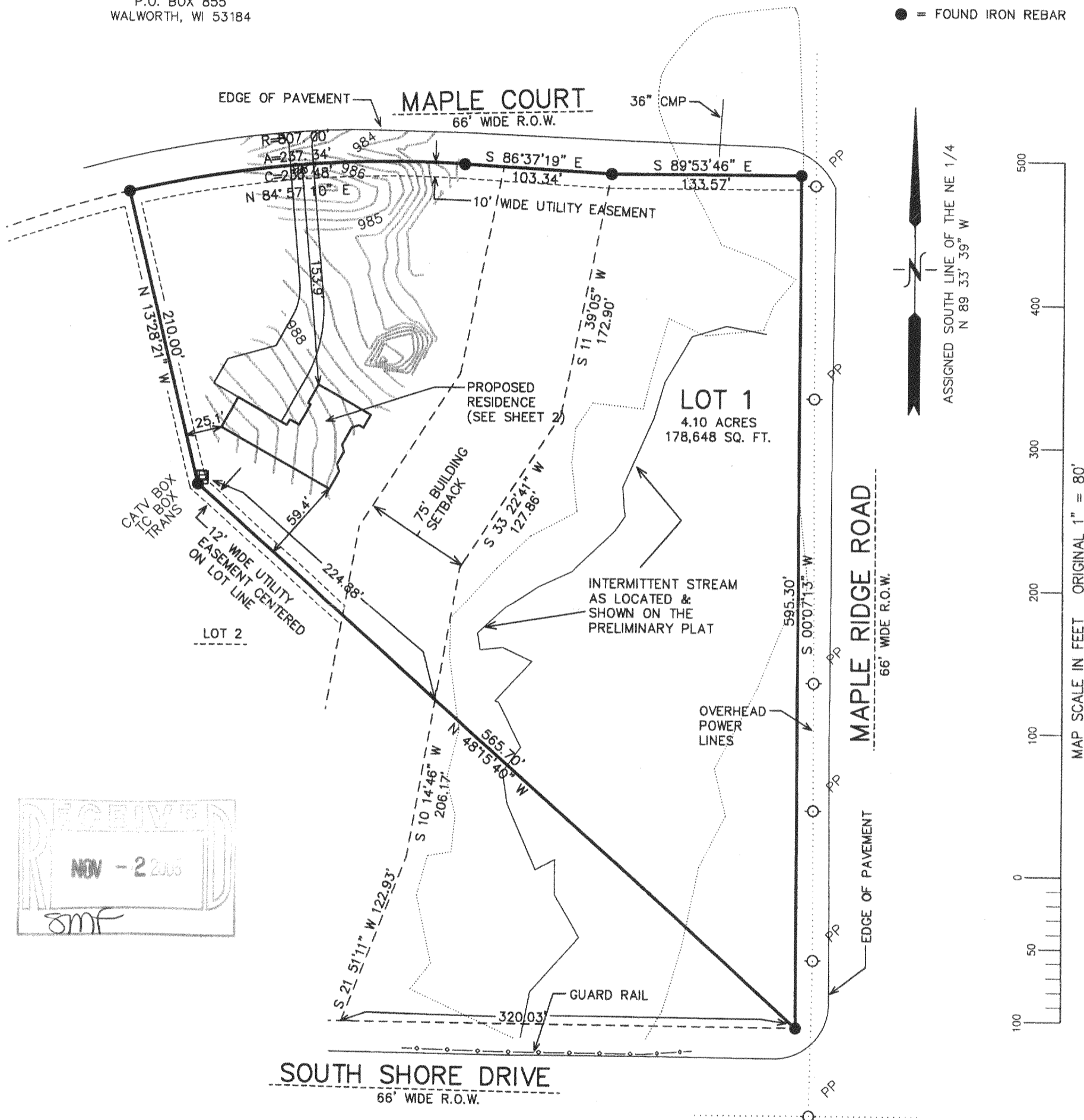

NOTE: COPIES OF THIS MAP TO WHICH THE FOLLOWING CERTIFICATE WILL APPLY SHOW THE SURVEYOR'S ORIGINAL SEAL AND SIGNATURE IN RED INK. COPIES BY ANY OTHER MEANS MAY HAVE ALTERATIONS WHICH DO NOT REPRESENT THE SURVEYOR'S WORK PRODUCT.

I HEREBY CERTIFY THAT THE ABOVE DESCRIBED PROPERTY HAS BEEN SURVEYED UNDER MY DIRECTION AND THAT THE ABOVE MAP IS A TRUE REPRESENTATION THEREOF AND SHOWS THE SIZE AND LOCATION OF THE PROPERTY, ITS EXTERIOR BOUNDARIES, THE LOCATION OF ALL VISIBLE STRUCTURES, AND DIMENSIONS OF ALL PRINCIPLE BUILDINGS THEREON, BOUNDARY FENCES, APPARENT EASEMENTS, ROADWAYS, AND VISIBLE ENCROACHMENTS, IF ANY. THIS SURVEY IS MADE FOR THE USE OF THE PRESENT OWNERS OF THE PROPERTY, AND ALSO THOSE WHO PURCHASE, MORTGAGE, OR GUARANTEE THE TITLE THERETO WITHIN ONE YEAR FROM THE DATE HEREOF.



DATED: JUNE 5, 2004

REVISED 10/06/2005
 TO SHOW SIZE AND LOCATION OF
 PROPOSED RESIDENCE

Peter S. Gordon
 PETER S. GORDON

PROJECT: 5244.01
 DATE: 06-05-2004
 SHEET 1 OF 2

IMR - 1

117-2612

FARRIS, HANSEN & ASSOCIATES, INC.

ENGINEERING - ARCHITECTURE - SURVEYING
7 RIDGWAY COURT - P.O. BOX 437 - ELKHORN, WISCONSIN 53121
PHONE: (262) 723-2098 FAX: (262) 723-5886

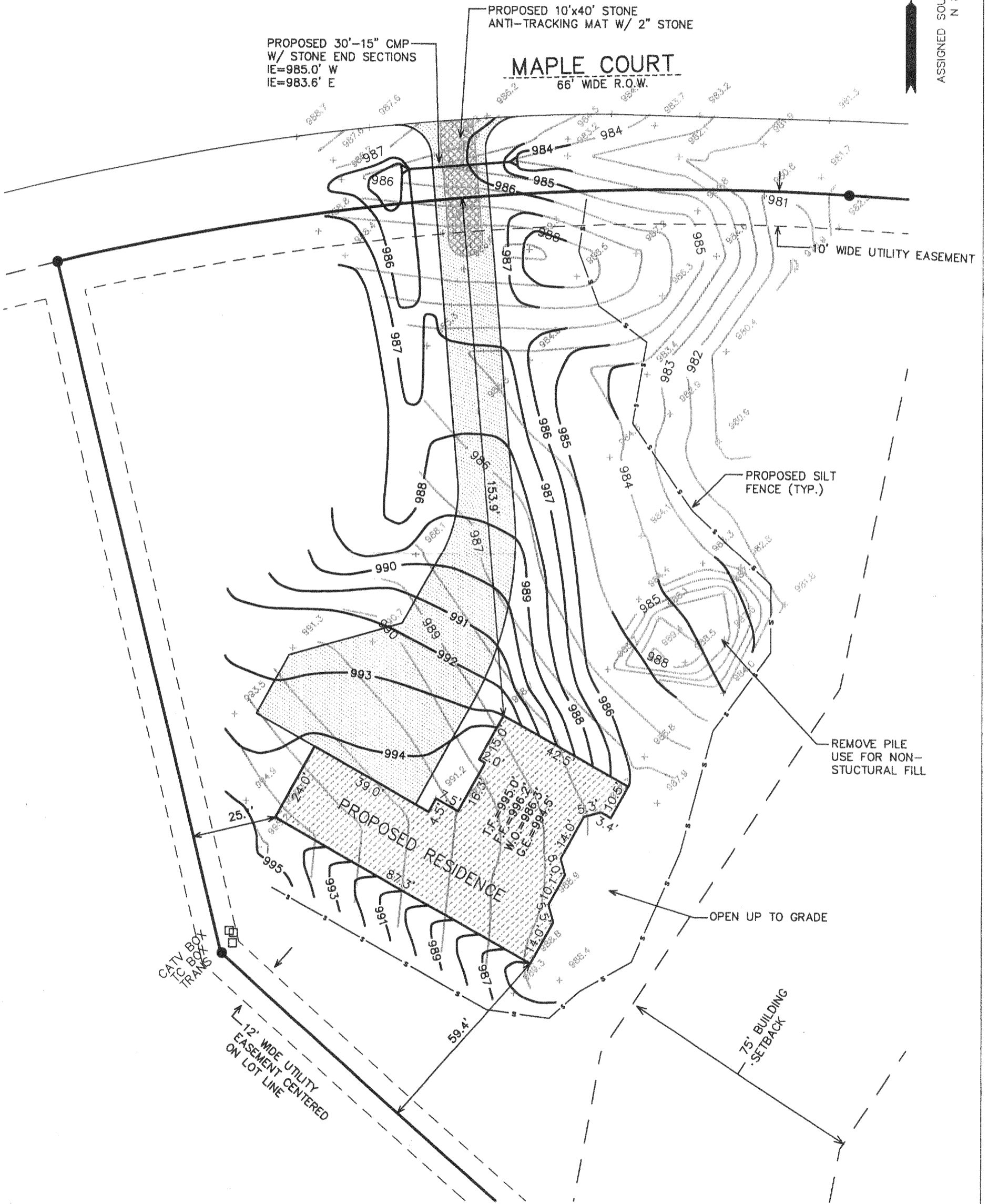
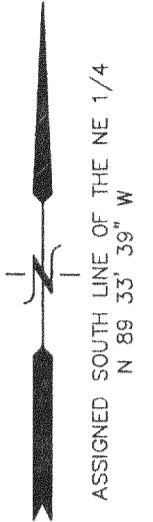

SCALE: 1"=30'

REVISED 10/06/2005
TO SHOW SIZE AND LOCATION OF
PROPOSED RESIDENCE

PROJECT: 5244.01
DATE: 06-05-2004
SHEET 2 OF 2

OCT 14 2004