

DEGEN-FOAT SURVEYING LLC  
 100 SOUTH SECOND STREET  
 WATERFORD, WISCONSIN  
 (262)534-5404 (FAX)534-2022

048124  
 048124S1.DWG

PLAT OF SURVEY

LOTS 1 THRU 4, BLOCK 2, ROBINSON HILLSIDE SUBDIVISION, A SUBDIVISION IN SECTION 14  
 TOWN 1 NORTH, RANGE 17 EAST, TOWNSHIP OF LINN, WALWORTH COUNTY, WISCONSIN.

• REFER TO CURRENT TITLE REPORT FOR EASEMENTS, RESTRICTIONS OR COVENANTS OF RECORD THAT MAY AFFECT THIS LAND •  
 • ESPECIALLY THOSE NOT SHOWN ON THE RECORDED PLAT OF ROBINSON HILLSIDE SUBDIVISION •

PREPARED FOR: TAD FOUNTAINE  
 N 915 ROSE DRIVE  
 GENOA CITY, WI 53128

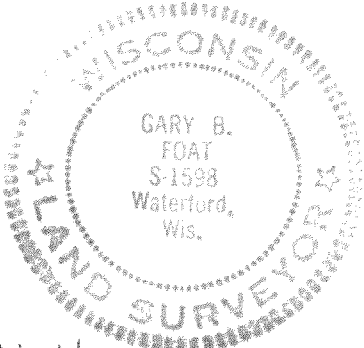
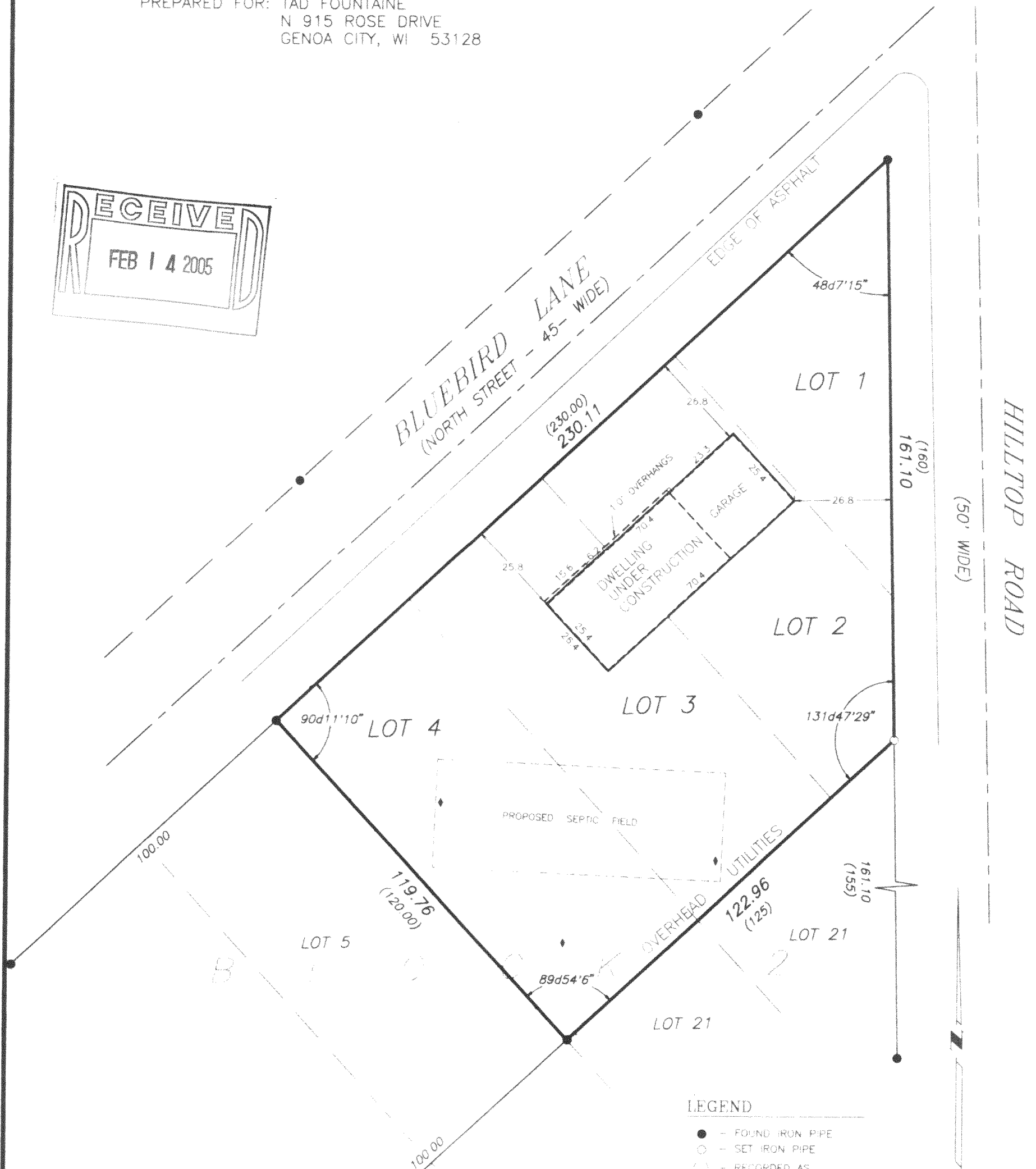
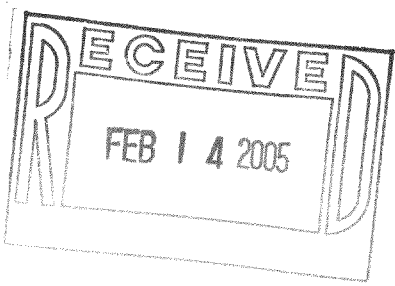

I HEREBY CERTIFY THAT I HAVE SURVEYED THE ABOVE DESCRIBED PROPERTY AND THE ABOVE MAP IS A TRUE REPRESENTATION THEREOF AND SHOWS THE SIZE AND LOCATION OF THE PROPERTY, THE LOCATION OF ALL VISIBLE STRUCTURES AND DIMENSIONS OF ALL PRINCIPAL BUILDINGS THEREON, BOUNDARY FENCES, APPARENT EASEMENTS, ROADWAY AND VISIBLE ENCROACHMENTS, IF ANY.

THIS SURVEY IS MADE FOR THE PRESENT OWNERS OF THE PROPERTY, AND ALSO THOSE WHO PURCHASE, OR GUARANTEE THE TITLE THERETO WITHIN (1) YEAR FROM THE DATE HEREOF

DATED AT WATERFORD THIS 26th DAY OF APRIL 20 04 REVISED: MAY 6, 2004

RECERTIFIED JULY 2, 2004

*Gary B. Foat*

IRH-4

117-2538