

# FARRIS, HANSEN & ASSOCIATES, INC.

ENGINEERING – ARCHITECTURE – SURVEYING  
7 RIDGWAY COURT – P.O. BOX 437 – ELKHORN, WISCONSIN 53121  
PHONE: (262) 723-2098 FAX: (262) 723-5886

**LOT 1 OF MAPLE RIDGE ESTATES**  
LOCATED IN THE SW 1/4 & SE 1/4 OF THE NE 1/4 OF  
SECTION 17, T1N, R17E, WALWORTH COUNTY, WISCONSIN

– WORK ORDERED BY –  
SCOTT KAHL – MEADOW PARTNERS, L.P.  
P.O. BOX 855  
WALWORTH, WI 53184

### LEGEND

● = FOUND IRON REBAR

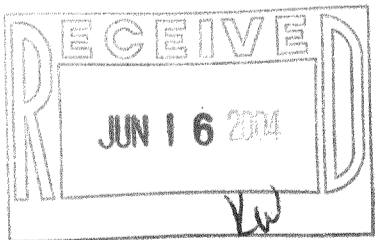
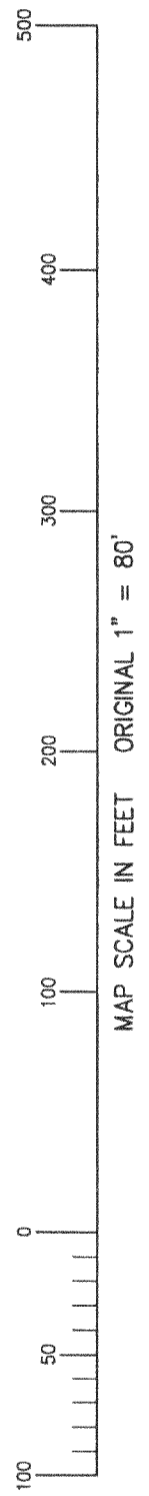
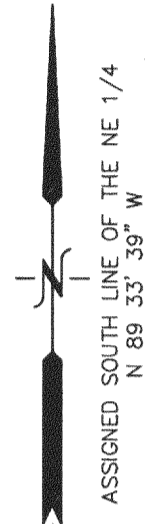
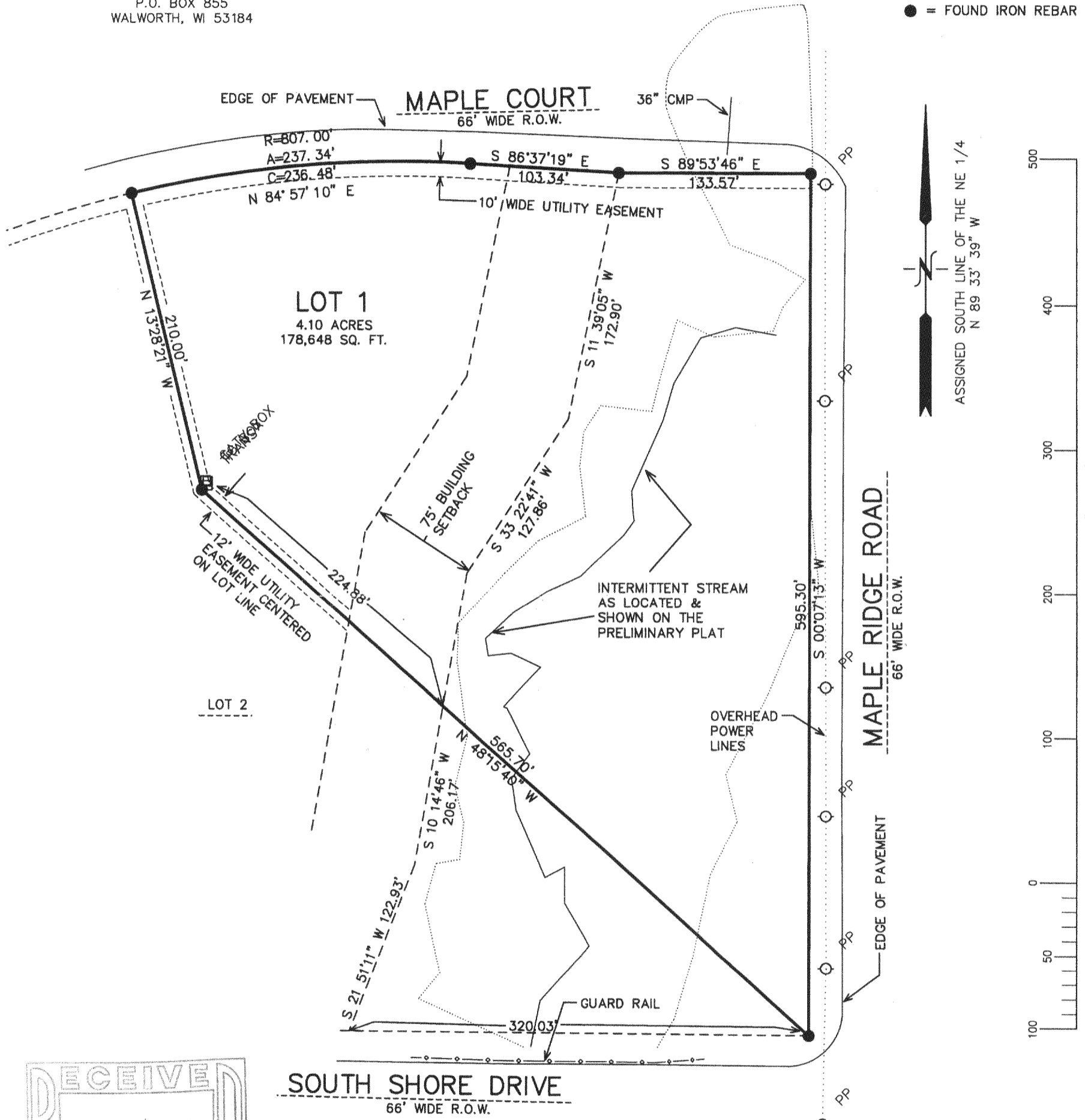

NOTE: COPIES OF THIS MAP TO WHICH THE FOLLOWING CERTIFICATE WILL APPLY SHOW THE SURVEYOR'S ORIGINAL SEAL AND SIGNATURE IN RED INK. COPIES BY ANY OTHER MEANS MAY HAVE ALTERATIONS WHICH DO NOT REPRESENT THE SURVEYOR'S WORK PRODUCT.

I HEREBY CERTIFY THAT THE ABOVE DESCRIBED PROPERTY HAS BEEN SURVEYED UNDER MY DIRECTION AND THAT THE ABOVE MAP IS A TRUE REPRESENTATION THEREOF AND SHOWS THE SIZE AND LOCATION OF THE PROPERTY, ITS EXTERIOR BOUNDARIES, THE LOCATION OF ALL VISIBLE STRUCTURES, AND DIMENSIONS OF ALL PRINCIPLE BUILDINGS THEREON, BOUNDARY FENCES, APPARENT EASEMENTS, ROADWAYS, AND VISIBLE ENCROACHMENTS, IF ANY. THIS SURVEY IS MADE FOR THE USE OF THE PRESENT OWNERS OF THE PROPERTY, AND ALSO THOSE WHO PURCHASE, MORTGAGE, OR GUARANTEE THE TITLE THERETO WITHIN ONE YEAR FROM THE DATE HEREOF.

DATED: JUNE 5, 2004

PETER S. GORDON



PROJECT: 5244.01  
DATE: 06-05-2004  
SHEET 1 OF 1

IMR 00001

117-2424