

ABERNATHY and ASSOCIATES

Kenneth B. Abernathy Jr.

Wisconsin Registered Land Surveyor S-1594

**W4056 BRAY RD.
ELKHORN, WI. 53121**
PHONE: (262) 723-4260 (OFFICE)
(262) 723-7209 (FAX)
Email: abernathy@elknet.net

OWNERS: BARBARA J. BRADY
MARGARET BRADY SAFFORD
P.O. BOX 726
LAKE GENEVA, WI. 53147

PLAT OF SURVEY

**LOT 15, ELGIN CLUB, SECTION 4,
GOVERNMENT LOT 4, TOWN 1
NORTH, RANGE 17 EAST,
WALWORTH COUNTY,
WISCONSIN.**

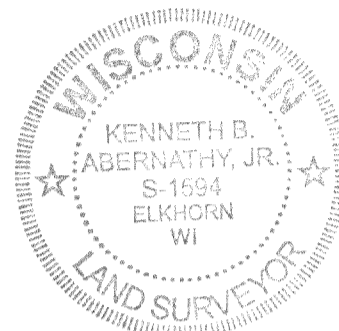
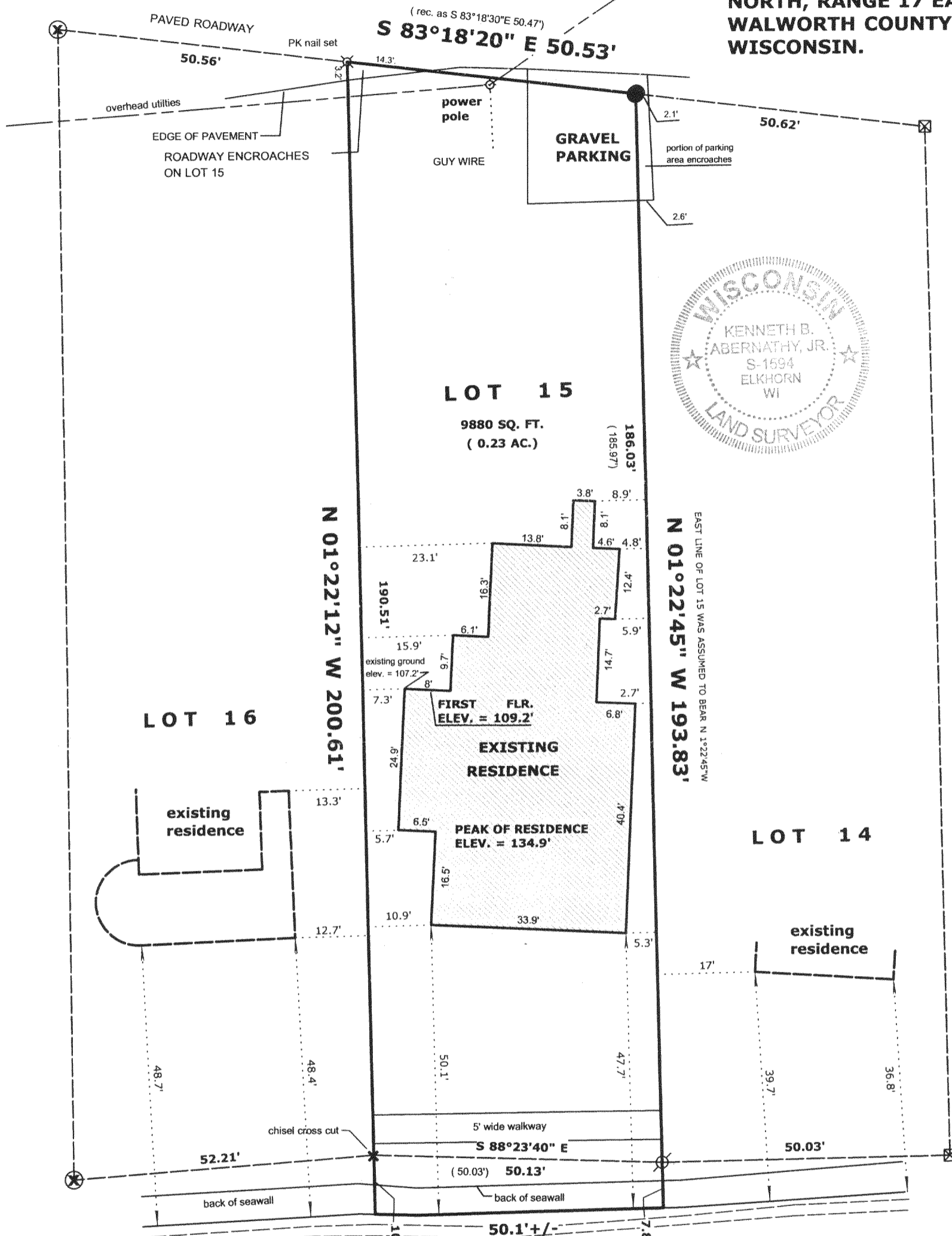

RECORDED
FEB 23 2004

LEGEND

- ⊗ FOUND IRON PIPE
- FOUND IRON ROD
- ⊠ FOUND CUT LIMESTONE MONUMENT
- ⊗ FOUND CONCRETE MONUMENT
- + CHISEL CUT IN CONCRETE
- SET IRON ROD, 24" LONG, WEIGHING 1.5 LBS./LINEAL FT., 3/4" DIA.
- SET IRON ROD, 30" LONG, WEIGHING 4.5 LBS./LINEAL FT., 1-11/16" DIA.
- (x x x) RECORDED AS DIMENSION
- x-x-x-x- EXISTING FENCE

GENEVA LAKE

ELEVATION ASSUMED 100.00 JAN. 2004

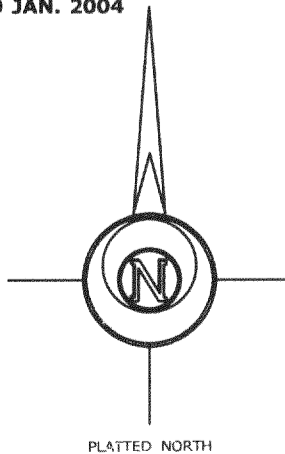

SCALE: 1" = 20 FEET

"I hereby certify that the above described property has been surveyed by me or under my direction and that the above map is a true representation thereof and shows the size and location of the property, its exterior boundaries, the location of all visible structures and dimensions of all principal buildings thereon, boundary fences, apparent easements, roadways and visible encroachments, if any."

"This survey is made for the use of the present owners of the property, and also those who purchase, mortgage, or guarantee the title thereto within one year from the date hereof."

Kenneth B. Abernathy Jr.
**KENNETH B. ABERNATHY, JR. S-1594
WISCONSIN REGISTERED LAND SURVEYOR,**

DATED Jan. 15, 2004 Job No. 04.101