

PLAT OF SURVEY

- OF -

PREPARED FOR: RENAE DUNBAR
C-21 SKANDIA
822 E GENEVA
DELAVAN, WI, 53115

J.K. SURVEYING INC.
N3705 WILLOWBEND LANE
LAKE GENEVA, WI, 53147
262-248-3697

LOTS 12, 13 AND 14, BLOCK 6 OF ROBINSON HILLSIDE SUBDIVISION,
A SUBDIVISION LOCATED IN SECTION 14, TOWN 1 NORTH, RANGE 17
EAST, IN THE TOWN OF LINN, WALWORTH COUNTY, WISCONSIN.

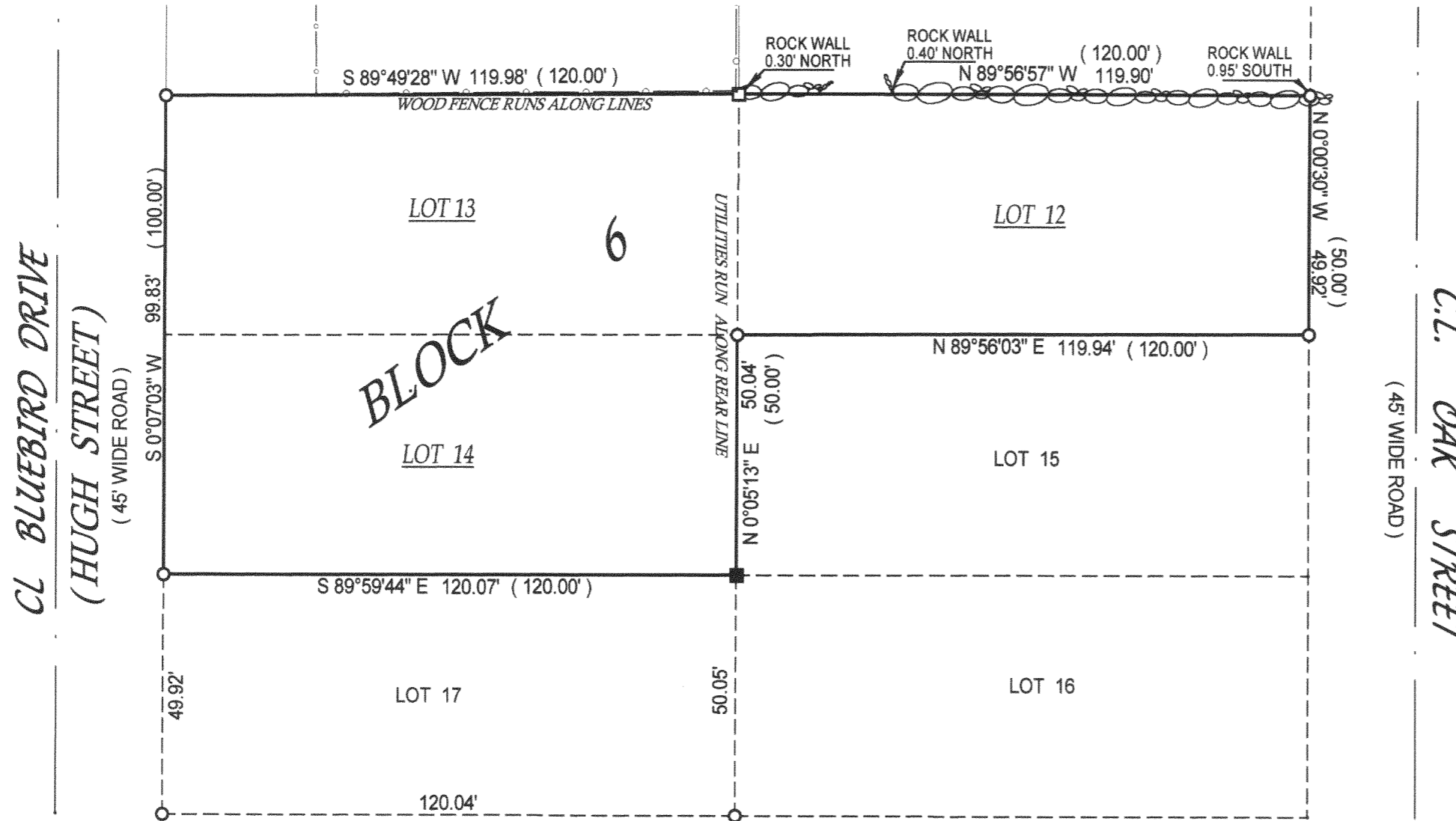

NOTE: BASIS OF BEARING WAS
PREVIOUS SURVEY OF RECORD

COMPARE LEGAL DESCRIPTION ABOVE AND DRAWING WITH DEED. FOR BUILDING RESTRICTIONS AND
EASEMENTS NOT SHOWN, REFER TO DEED, ABSTRACT SOURCES AND LOCAL MUNICIPAL CODES. NOTIFY
THE SURVEYOR IMMEDIATELY OF ANY DISCREPANCY.

"I hereby certify that I have surveyed the above described property and that
the above map is a true representation thereof and shows the size and
location of all visible structures, apparent easements and encroachments
if any."

This survey is made for the present owners of the property, and those who
purchase, mortgage, or guarantee the title thereto, within one year from
the date hereof.

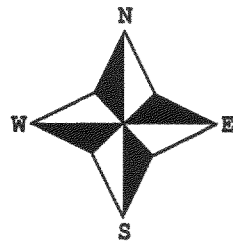

- () = recorded as
- = found iron bar
- = found iron pipe
- = set iron pipe
- = set iron bar

SCALE 1" = 30'

JOB # 03-228

TAX ID # 1RH 0008E

OCT - 3 2003
DRP

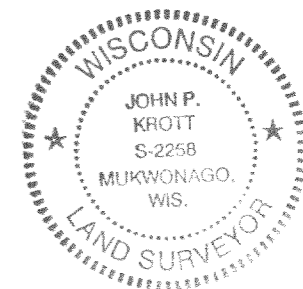

John P. Krott

JOHN KROTT S - 2258
Wisconsin Registered Land Surveyor
(original if signed in red)

DATED THIS THE 1st DAY OF MAY 2003.

117-2368