

GENEVA LAKE

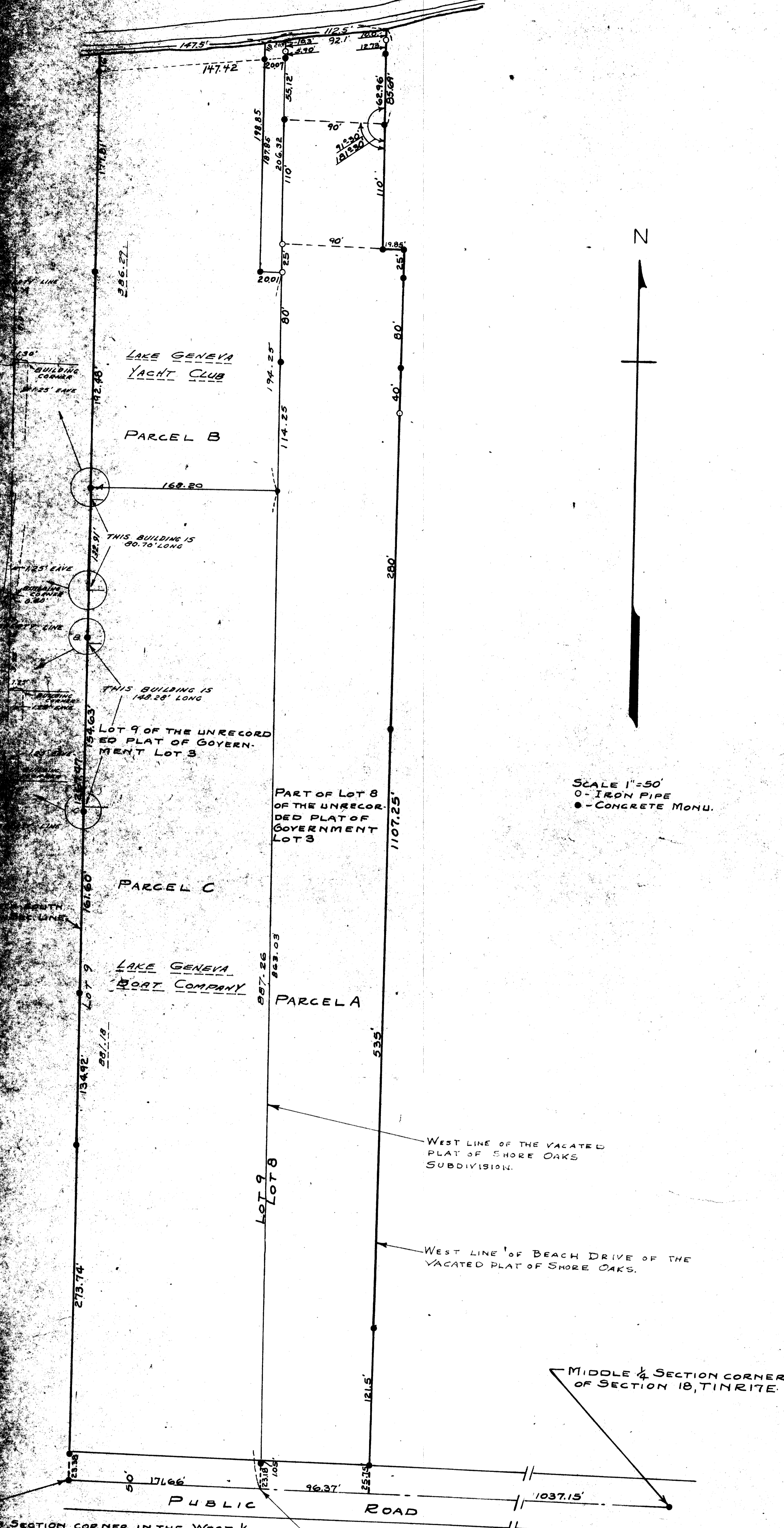

SCALE 1"=50'
 O - IRON PIPE
 ● - CONCRETE MONU.

WEST LINE OF THE VACATED PLAT OF SHORE OAKS SUBDIVISION.

WEST LINE OF BEACH DRIVE OF THE VACATED PLAT OF SHORE OAKS.

MIDDLE 1/4 SECTION CORNER OF SECTION 18, T1N R17E.

1/4 SECTION CORNER IN THE WEST 1/2 OF THE EAST-WEST 1/4 SECTION LINE SECTION 18, T1N R17E AND THE SOUTHWEST CORNER OF GOVERNMENT LOT 3.
 THE SOUTHWEST CORNER OF LOT 9, THE UNRECORDED PLAT OF GOVERNMENT LOT 3.

SOUTHWEST CORNER OF THE VACATED PLAT OF SHORE OAKS.

PLAT OF SURVEY OF LOT 9 AND PART OF LOT 8 OF THE UNRECORDED PLAT OF GOVERNMENT LOT 3, LOCATED IN THE NORTHWEST FRACTIONAL 1/4 OF SECTION 18, T1N R17E OF WALWORTH COUNTY WISCONSIN.
 FEBRUARY 1953
 REVISED OCTOBER 1961
 REVISED DECEMBER 1965

Lloyd L. Jensen
 WALWORTH COUNTY SURVEYOR

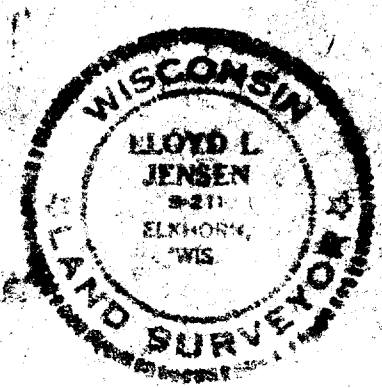

13
 134