

PREPARED FOR : ZURICH CUSTOM HOMES INC.  
 9 BRIERWOODS LANE  
 HAWTHORN WOODS, IL.  
 60047

# PLAT OF SURVEY

J.K. SURVEYING INC.  
 N3705 WILLOWBEND LANE  
 LAKE GENEVA, WI, 53147  
 262-248-3697

- OF -

LOT 27 OF THE BIRCHES FIRST ADDITION, ACCORDING TO THE PLAT RECORDED  
 IN THE OFFICE OF THE REGISTER OF DEEDS FOR WALWORTH COUNTY, WISCONSIN,  
 WHICH SUBDIVISION IS IN THE TOWN OF LINN.

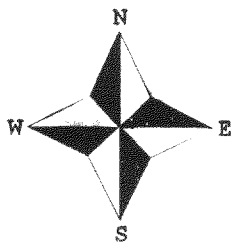
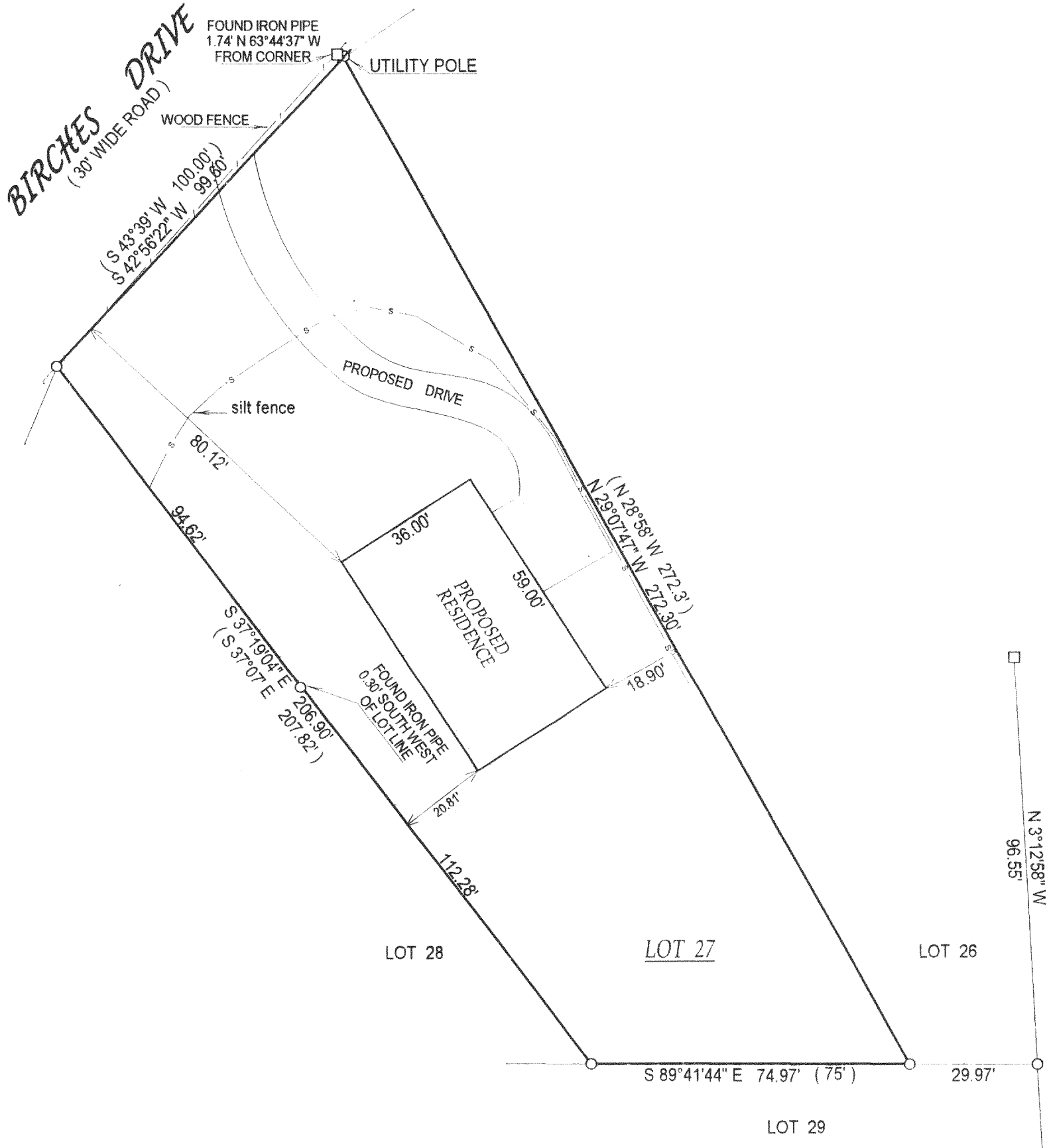

- ( ) = recorded as
- = found iron bar
- = found iron pipe
- = set iron pipe
- = set iron bar

SCALE 1" = 30'

JOB # 03-059

TAX ID # IBA100017A

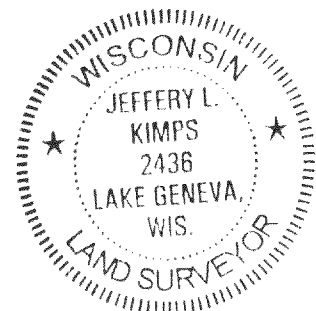
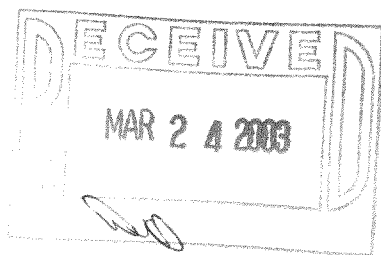

COMPARE LEGAL DESCRIPTION ABOVE AND DRAWING WITH DEED. FOR BUILDING RESTRICTIONS AND EASEMENTS NOT SHOWN, REFER TO DEED, ABSTRACT SOURCES AND LOCAL MUNICIPAL CODES. NOTIFY THE SURVEYOR IMMEDIATELY OF ANY DISCREPANCY.

"I hereby certify that I have surveyed the above described property and that the above map is a true representation thereof and shows the size and location of all visible structures, apparent easements and encroachments if any."

This survey is made for the present owners of the property, and those who purchase, mortgage, or guarantee the title thereto, within one year from the date hereof.

*Jeffrey L. Kimps*  
 JEFFREY L. KIMPS S - 2436  
 Wisconsin Registered Land Surveyor  
 (original if signed in red)

117-2255