

W. 1/4 Cor. Sec. 3

South
80.00

S 08° 51' E
815.50
N 0° 42' E
140.71

HAROLD H. KOLB
REGISTERED PROFESSIONAL LAND SURVEYOR
LAKE GENEVA, WISCONSIN

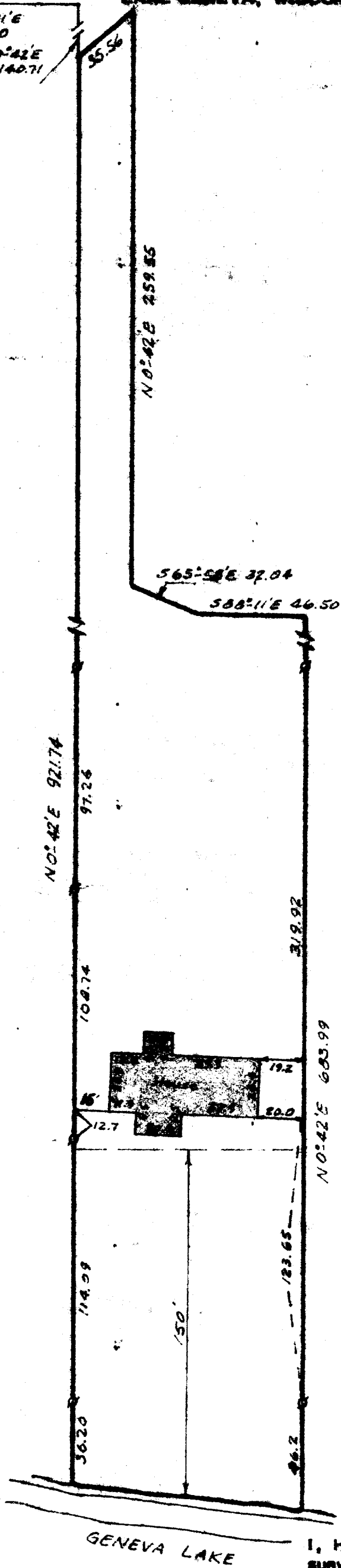

Plat of Survey of
Part of Lot 1 of "The Folly"
being a subdivision of part
of Section 3, T1N, R17E, of
Walworth County, Wisconsin.

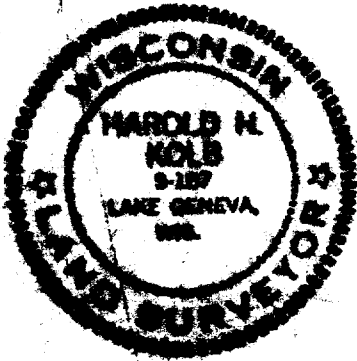

LEGEND

- S - IRON PIPE FOUND
 - O - IRON PIPE PLACED
 - - CONCRETE MONUMENT
 - I - SPIKE
- SCALE - 1" = 50'

F-4A

I, HAROLD H. KOLB, DO HEREBY CERTIFY THAT I HAVE SURVEYED THE PROPERTY HEREON DESCRIBED ACCORDING TO THE OFFICIAL RECORDS, AND THAT THE PLAT HEREON IS A CORRECT REPRESENTATION OF THE LOT LINES.

Harold H. Kolb
HAROLD H. KOLB

WISCONSIN REGISTERED LAND SURVEYOR, S-187
DATE JUNE 27, 1968

117-221