

PREPARED FOR
ALICE JOHNSON
PRUDENTIAL SELECT
PROPERTIES
623 MAIN STREET
LAKE GENEVA, WI.
53147

J.K. SURVEYING INC.
N3705 WILLOWBEND LANE
LAKE GENEVA, WI, 53147
262-248-3697

PLAT OF SURVEY

- OF -

LOTS 9 AND 10, BLOCK 6 OF ROBINSON HILLSIDE SUBDIVISION,
A SUBDIVISION LOCATED IN SECTION 14, TOWN 1 NORTH, RANGE 17
EAST, IN THE TOWN OF LINN, WALWORTH COUNTY, WISCONSIN.



CL BLUEBIRD DRIVE
(HUGH STREET)
(45' WIDE ROAD)

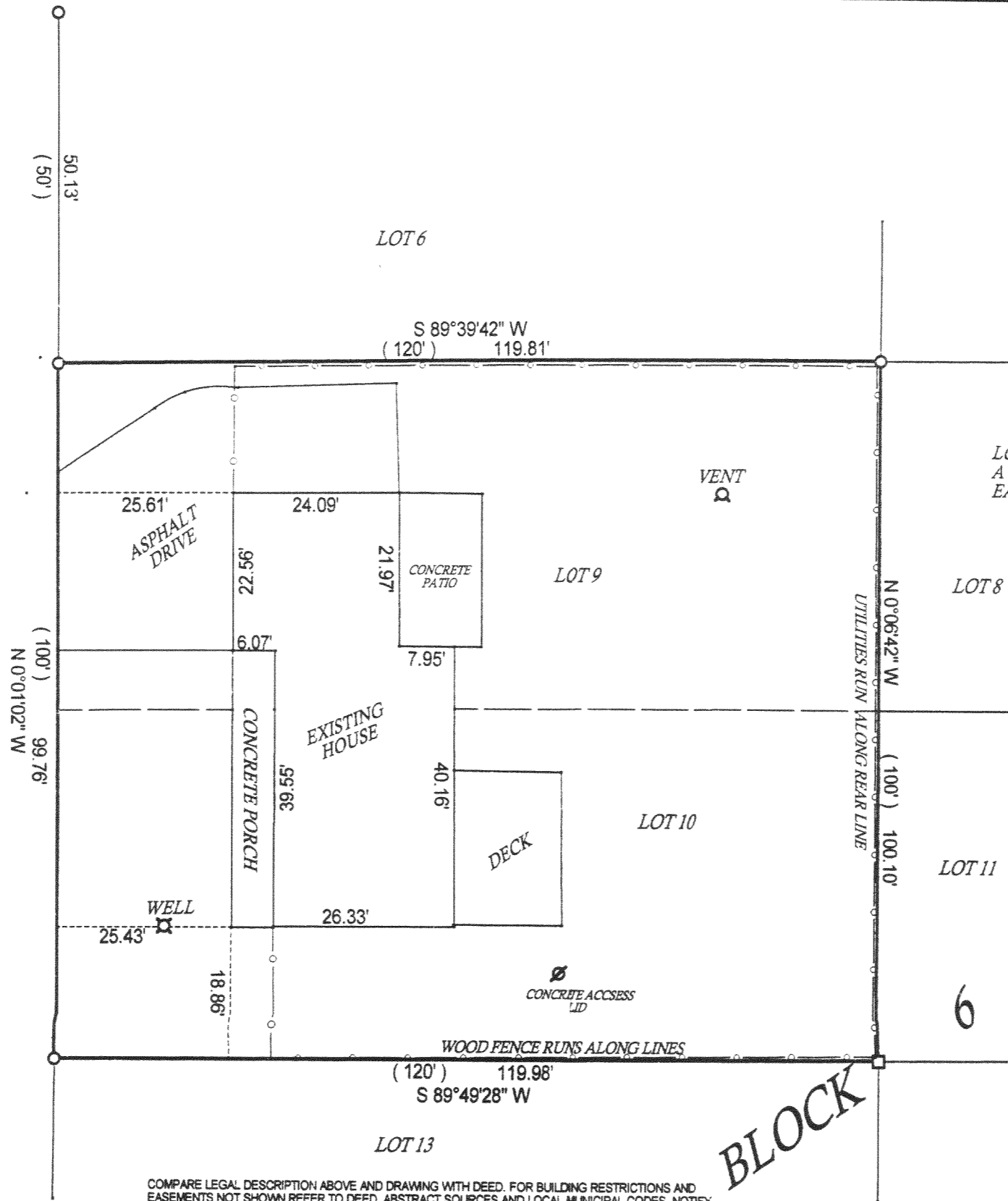

- () = recorded as
- = found iron bar
- = found iron pipe
- = set iron pipe
- = set iron bar

SCALE 1" = 20'

JOB # 02-326

TAX ID # IRH 0008D1

COMPARE LEGAL DESCRIPTION ABOVE AND DRAWING WITH DEED. FOR BUILDING RESTRICTIONS AND EASEMENTS NOT SHOWN REFER TO DEED, ABSTRACT SOURCES AND LOCAL MUNICIPAL CODES. NOTIFY THE SURVEYOR IMMEDIATELY OF ANY DISCREPANCY.

"I hereby certify that I have surveyed the above described property and that the above map is a true representation thereof and shows the size and location of all visible structures, apparent easements and encroachments if any."

This survey is made for the present owners of the property, and those who purchase, mortgage, or guarantee the title thereto, within one year from the date hereof.

DATED THIS 9 TH, DAY OF JULY 20 02 .

BLOCK 6

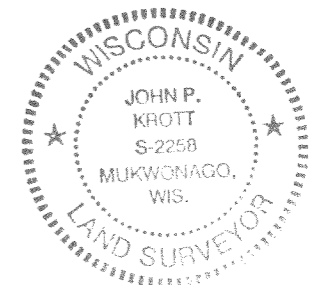
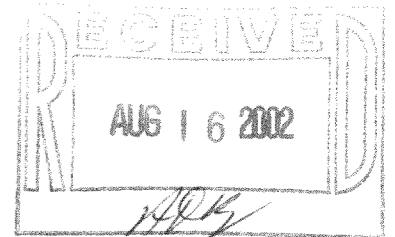

John P. Krott

JOHN KROTT S - 2258
Wisconsin Registered Land Surveyor
(original if signed in red)

117-2146