

ABELL
SURVEYING & MAPPING

1140 SEQUOIA STREET • DELAVAN, WISCONSIN 53115
262-728-6737

N



SCALE 1"=20'

LEGEND

- ⊙ - IRON PIPE FOUND
- - IRON ROD FOUND
- △ - UTILITY POLE
- * - WOOD FENCE
- () - RECORDED AS

PLAT OF SURVEY OF

LOTS 90 AND 91, ROBINSON'S SECOND SUBDIVISION,
LOCATED IN TIN, RIZE, WALWORTH COUNTY, WISCONSIN.

I HEREBY CERTIFY THAT I HAVE SURVEYED THE ABOVE DESCRIBED PROPERTY AND THAT THE ABOVE MAP IS A TRUE REPRESENTATION THEREOF AND SHOWS THE SIZE AND LOCATION OF THE PROPERTY, ITS EXTERIOR BOUNDARIES, THE LOCATION OF ALL VISIBLE STRUCTURES AND DIMENSIONS OF ALL PRINCIPAL BUILDINGS THEREON, BOUNDARY FENCES, APPARENT EASEMENTS, ROADWAYS AND VISIBLE ENCROACHMENTS, IF ANY, TO THE BEST OF MY KNOWLEDGE AND BELIEF.

THIS SURVEY IS MADE FOR THE USE OF THE PRESENT OWNERS OF THE PROPERTY, AND ALSO THOSE WHO PURCHASE, MORTGAGE, OR GUARANTEE THE TITLE THERETO WITHIN ONE (1) YEAR FROM DATE HEREON.

David F. Abell

DAVID F. ABELL
WISCONSIN REGISTERED LAND SURVEYOR, S-1596

May 16, 2001

DATE: May 16, 2001 JOB NUMBER - 01054
NOTE: THIS IS NOT A CERTIFIED COPY UNLESS SEALED.

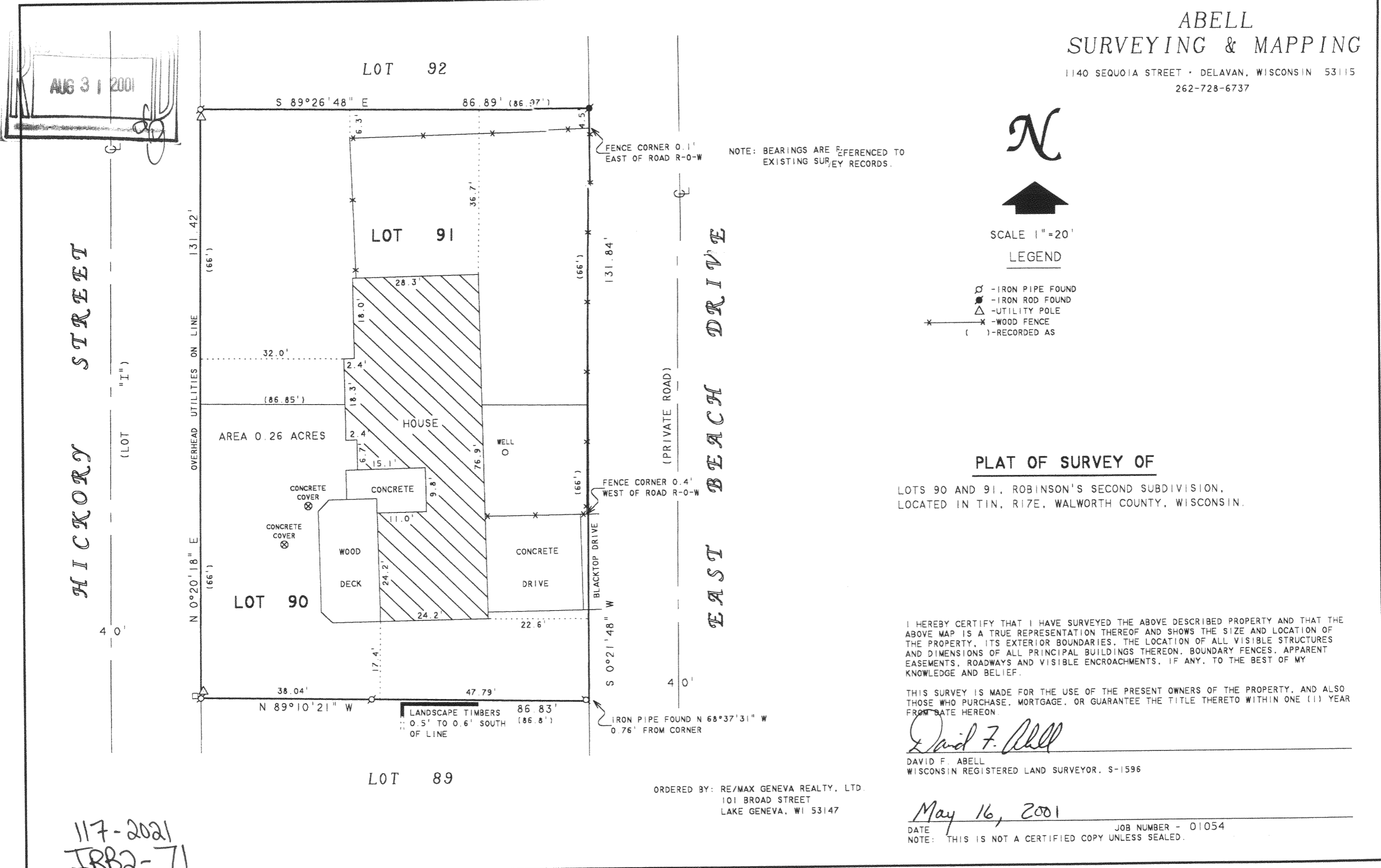

AUG 31 2001

117-2021
IRB2-71

ORDERED BY: RE/MAX GENEVA REALTY, LTD.
101 BROAD STREET
LAKE GENEVA, WI 53147