

**ABELL
SURVEYING & MAPPING**

1140 SEQUOIA STREET • DELAVAN, WISCONSIN 53115
414-728-6737

LAKEVIEW DRIVE

25 FEET WIDE

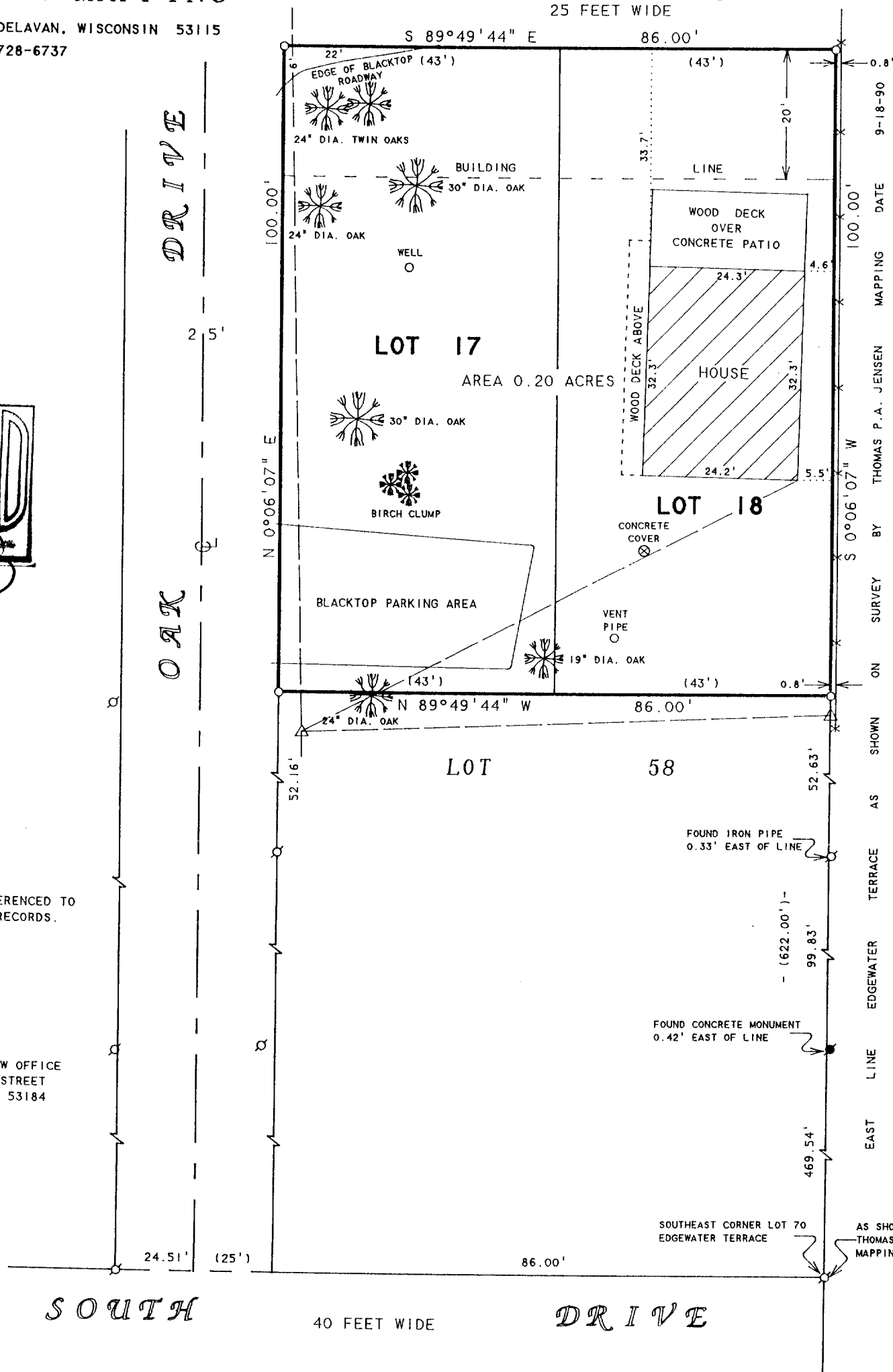
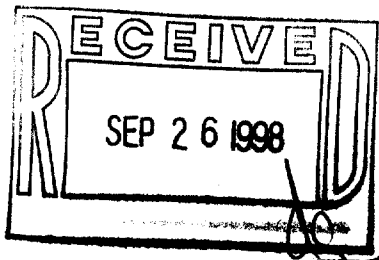

DATE 9-18-90
MAPPING
BY THOMAS P. A. JENSEN
ON SURVEY
AS SHOWN
TERRACE
EDGEWATER
LINE
EAST

TAX PARCEL IL-9-5A

NOTE: BEARINGS ARE REFERENCED TO EXISTING SURVEY RECORDS.

ORDERED BY: RASMUSSEN LAW OFFICE
113 KENOSHA STREET
WALWORTH, WI 53184

PLAT OF SURVEY OF

LOTS 17 AND 18, EDGEWATER TERRACE, LOCATED IN TIN, RIZE, WALWORTH COUNTY, WISCONSIN.



SCALE 1"=20'

LEGEND

- - IRON PIPE FOUND
- - CONCRETE MONUMENT FOUND
- - IRON PIPE SET
- ✕ - WIRE FENCE
- △ - UTILITY POLE
- - OVERHEAD UTILITY LINES
- () - RECORDED AS

I HEREBY CERTIFY THAT I HAVE SURVEYED THE ABOVE DESCRIBED PROPERTY AND THAT THE ABOVE MAP IS A TRUE REPRESENTATION THEREOF AND SHOWS THE SIZE AND LOCATION OF THE PROPERTY, ITS EXTERIOR BOUNDARIES, THE LOCATION OF ALL VISIBLE STRUCTURES AND DIMENSIONS OF ALL PRINCIPAL BUILDINGS THEREON, BOUNDARY FENCES, APPARENT EASEMENTS, ROADWAYS AND VISIBLE ENCROACHMENTS, IF ANY, TO THE BEST OF MY KNOWLEDGE AND BELIEF.

THIS SURVEY IS MADE FOR THE USE OF THE PRESENT OWNERS OF THE PROPERTY, AND ALSO THOSE WHO PURCHASE, MORTGAGE, OR GUARANTEE THE TITLE THERETO WITHIN ONE (1) YEAR FROM DATE HEREON.

David F. Abell

DAVID F. ABELL
WISCONSIN REGISTERED LAND SURVEYOR, S-1596

June 26, 1998

DATE JOB NUMBER - 98109
NOTE: THIS IS NOT A CERTIFIED COPY UNLESS SEALED.

IE-15

117-1744