

WALWORTH COUNTY  
 SURVEYING & MAPPING  
 P. O. BOX 1115  
 LAKE GENEVA, WISCONSIN  
 414-248-0505

PLAT OF SURVEY OF

PART OF LOT 10, BLOCK 1 OF TRINKE ESTATES,  
 ACCORDING TO THE PLAT THEREOF RECORDED IN  
 VOLUME 12 OF PLATS ON PAGE 49, LOCATED IN  
 GOVERNMENT LOT 1, WHICH LOT IS THE SOUTHEAST  
 QUARTER OF THE SOUTHEAST QUARTER AND THE  
 NORTHEAST QUARTER OF THE SOUTHEAST QUARTER  
 OF SECTION 10, T 1 N, R 17 E, WALWORTH COUNTY,  
 WISCONSIN.

ORDERED BY: BERNARD CLIFFORD  
 12440 SOUTH POST ROAD  
 PALOS PARK, ILLINOIS  
 60464

NOTE: PIER LOCATED FROM EXISTING CRIBS.

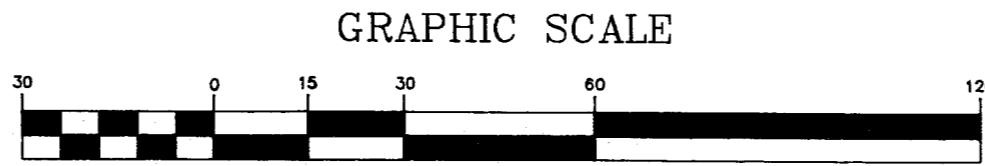
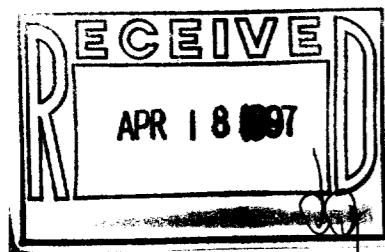
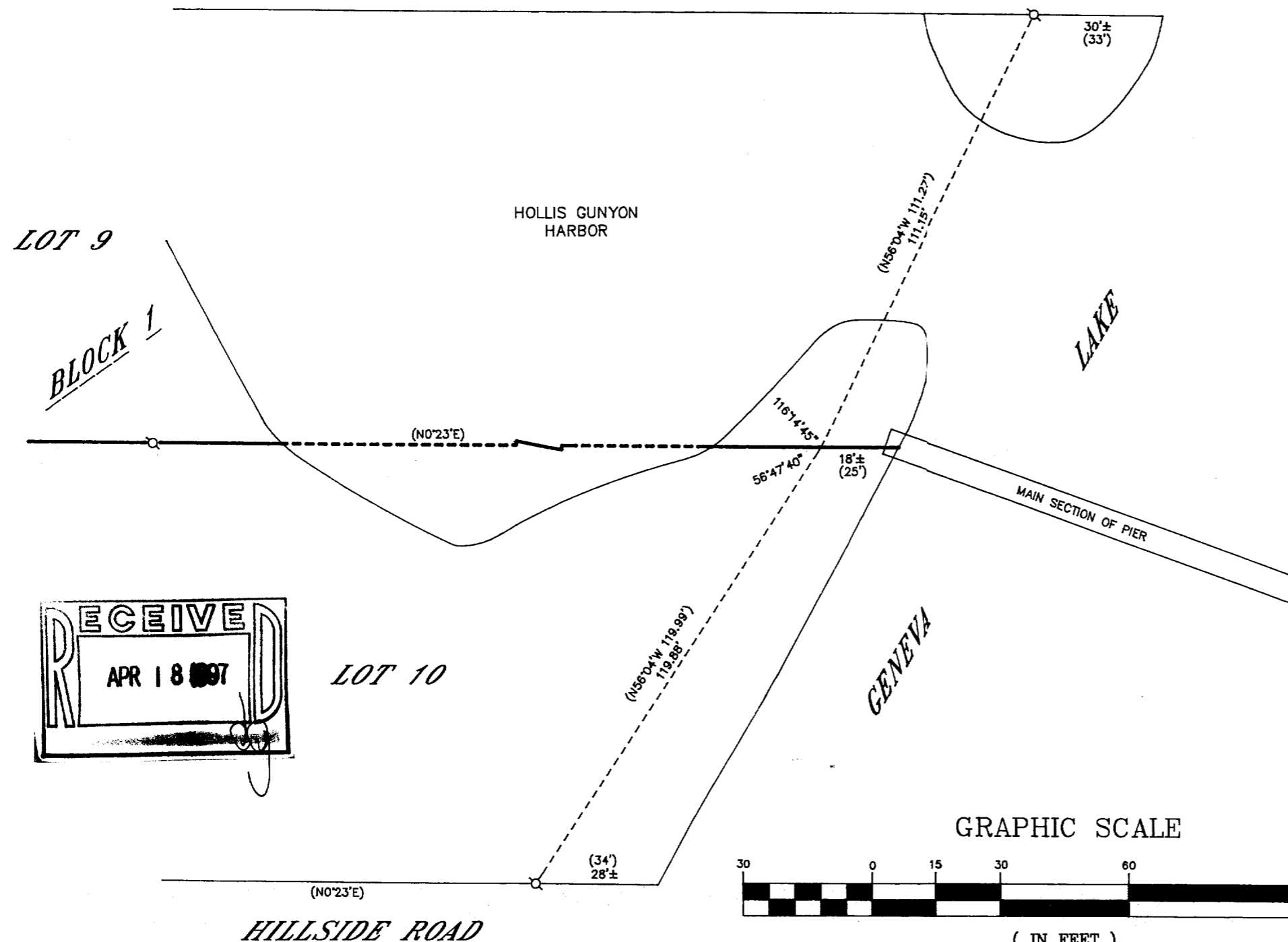

- ⊘-IRON PIPE FOUND
- ⊙-IRON ROD FOUND
- CONCRETE MONUMENT FOUND
- IRON PIPE PLACED
- ( )-RECORDED AS

I HEREBY CERTIFY THAT I HAVE SURVEYED THE PROPERTY HEREON  
 DESCRIBED ACCORDING TO THE OFFICIAL RECORDS AND THAT THE  
 PLAT HEREON IS A CORRECT REPRESENTATION THEREOF TO THE  
 BEST OF MY KNOWLEDGE AND BELIEF.

*Robert M. Baerenwald*  
 ROBERT M. BAERENWALD  
 WISCONSIN REGISTERED LAND SURVEYOR, S-1508

Nov. 19, 1996  
 DATE JOB NO. 5213

NOTE: THIS IS NOT A CERTIFIED COPY UNLESS SEALED.

LTE-10

117-1640