

ABELL SURVEYING & MAPPING

1140 SEQUOIA STREET • DELAVAN, WISCONSIN 53115
414-728-6737

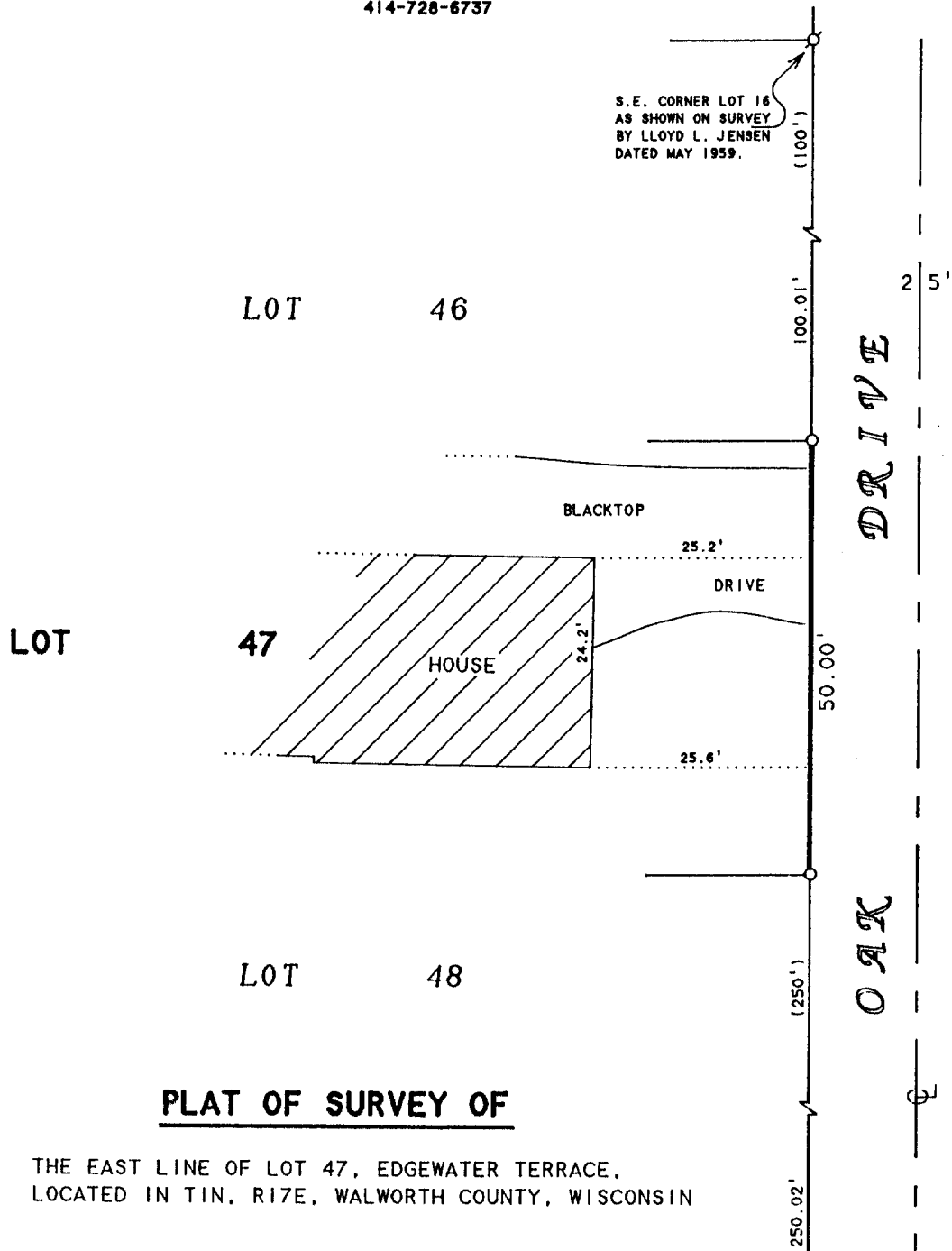

S.E. CORNER LOT 16
AS SHOWN ON SURVEY
BY LLOYD L. JENSEN
DATED MAY 1959.

N.E. CORNER LOT 51
AS SHOWN ON SURVEY
BY ROBERT M. BAERENWALD
DATED JULY 15, 1986

PLAT OF SURVEY OF

THE EAST LINE OF LOT 47, EDGEWATER TERRACE,
LOCATED IN T1N. R17E, WALWORTH COUNTY, WISCONSIN

ORDERED BY: STACY ROMERO
N1839 SOUTHLAND ROAD
LAKE GENEVA, WI 53147

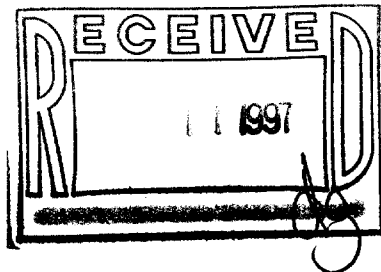

N



SCALE 1"=20'

LEGEND

- ⊘ - IRON PIPE FOUND
- - IRON PIPE SET
- () - RECORDED AS

I, DAVID F. ABELL, DO HEREBY CERTIFY THAT I HAVE SURVEYED THE PROPERTY HEREON DESCRIBED ACCORDING TO THE OFFICAL RECORDS AND THAT THE PLAT HEREON IS A CORRECT REPRESENTATION OF THE PROPERTY LINES TO THE BEST OF MY KNOWLEDGE AND BELIEF.

David F. Abell

DAVID F. ABELL
WISCONSIN REGISTERED LAND SURVEYOR, S-1596

August 8, 1997

DATE: August 8, 1997 JOB NUMBER - 97140
NOTE: THIS IS NOT A CERTIFIED COPY UNLESS SEALED.

IE-43
117-1588