

**ABELL
SURVEYING & MAPPING
DELAVAN, WISCONSIN 53115
414-728-6737**

ORDERED BY: EDWARD G. RAAP ARCHITECTS, INC.
680 N. LAKE SHORE DRIVE
CHICAGO, IL 60611

LOT 19

NOTE: BEARINGS ARE REFERENCED TO THE
RECORDED SUBDIVISION PLAT.

LOT 18

LOT 17

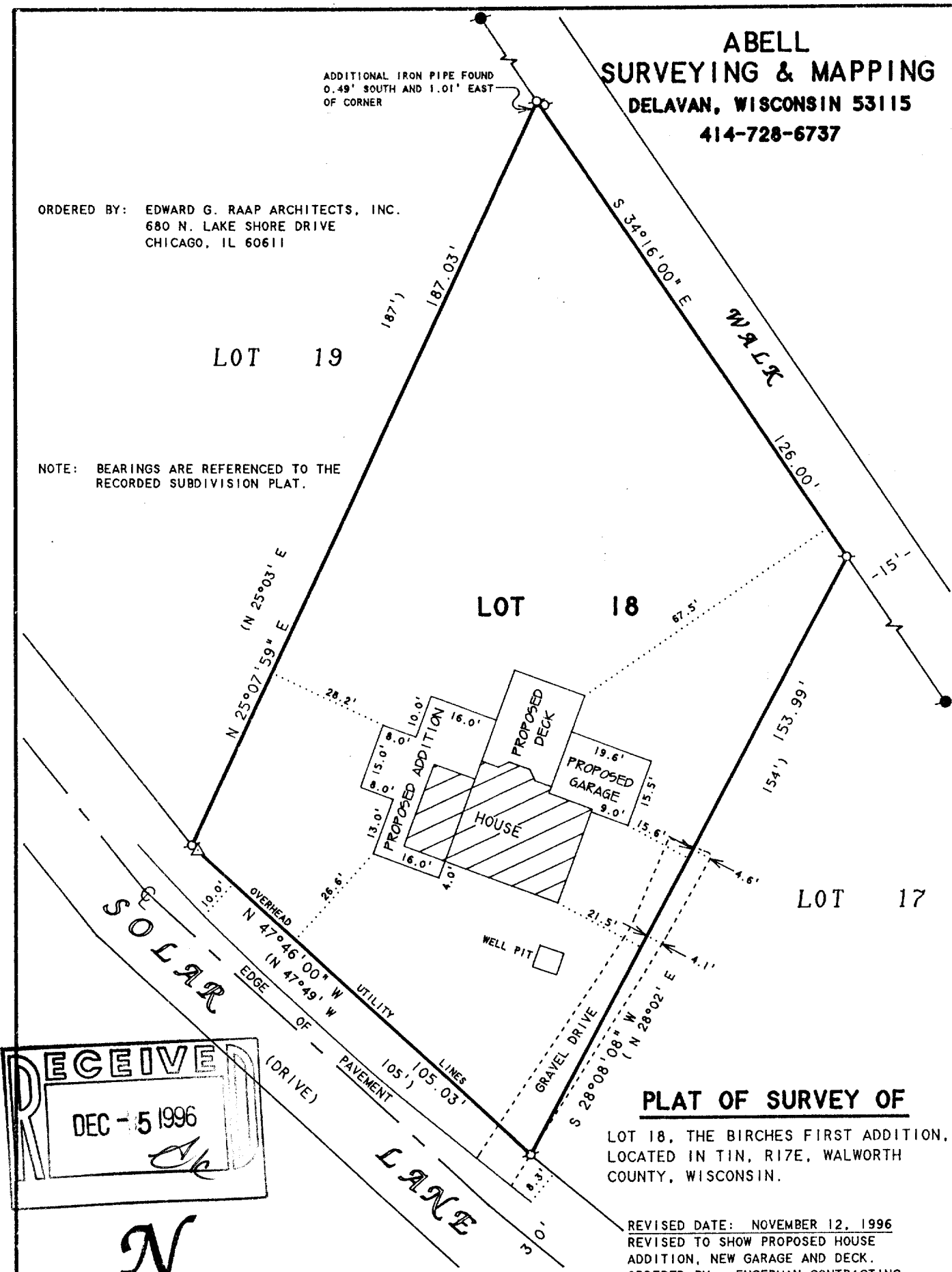

PLAT OF SURVEY OF

LOT 18, THE BIRCHES FIRST ADDITION,
LOCATED IN TIN, RIZE, WALWORTH
COUNTY, WISCONSIN.

REVISED DATE: NOVEMBER 12, 1996
REVISED TO SHOW PROPOSED HOUSE
ADDITION, NEW GARAGE AND DECK.
ORDERED BY: ENGERMAN CONTRACTING
W3411 CTY HWY BB
LAKE GENEVA, WI 53147

I, DAVID F. ABELL, DO HEREBY CERTIFY THAT I HAVE SURVEYED THE PROPERTY HEREON
DESCRIBED ACCORDING TO THE OFFICAL RECORDS AND THAT THE PLAT HEREON IS A
CORRECT REPRESENTATION OF THE PROPERTY LINES TO THE BEST OF MY KNOWLEDGE AND
BELIEF.

David F. Abell

DAVID F. ABELL
WISCONSIN REGISTERED LAND SURVEYOR, S-1596

August 12, 1996

DATE: August 12, 1996 JOB NUMBER - 96145
NOTE: THIS IS NOT A CERTIFIED COPY UNLESS SEALED.



SCALE 1"=30'

LEGEND

- - IRON PIPE FOUND
- - IRON BAR FOUND
- △ - UTILITY POLE
- WS - WOOD STOOP
- () - RECORDED AS

18A1-11A

117-1564

**ABELL
SURVEYING & MAPPING**
DELAVAN, WISCONSIN 53115
414-728-6737

ORDERED BY: EDWARD G. RAAP ARCHITECTS, INC.
680 N. LAKE SHORE DRIVE
CHICAGO, IL 60611

LOT 19

NOTE: BEARINGS ARE REFERENCED TO THE
RECORDED SUBDIVISION PLAT.

LOT 18

LOT 17

ADDITIONAL IRON PIPE FOUND
0.49' SOUTH AND 1.01' EAST
OF CORNER

WALTERS
SOLAR

LAKE

PLAT OF SURVEY OF

LOT 18, THE BIRCHES FIRST ADDITION,
LOCATED IN T1N, R17E, WALWORTH
COUNTY, WISCONSIN.

N



SCALE 1"=30'

LEGEND

- - IRON PIPE FOUND
- - IRON BAR FOUND
- △ - UTILITY POLE
- WS - WOOD STOOP
- () - RECORDED AS

I, DAVID F. ABELL, DO HEREBY CERTIFY THAT I HAVE SURVEYED THE PROPERTY HEREON
DESCRIBED ACCORDING TO THE OFFICAL RECORDS AND THAT THE PLAT HEREON IS A
CORRECT REPRESENTATION OF THE PROPERTY LINES TO THE BEST OF MY KNOWLEDGE AND
BELIEF.

David F. Abell

DAVID F. ABELL
WISCONSIN REGISTERED LAND SURVEYOR, S-1596

August 12, 1996

DATE: August 12, 1996 JOB NUMBER: 96-145
NOTE: THIS IS NOT A CERTIFIED COPY UNLESS SEALED.

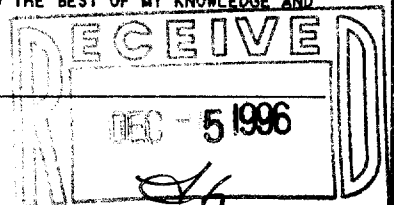

1BA1-11A

117-1564