

**WALWORTH COUNTY  
SURVEYING & MAPPING**

727 HENRY STREET  
LAKE GENEVA, WISCONSIN  
414-248-0505

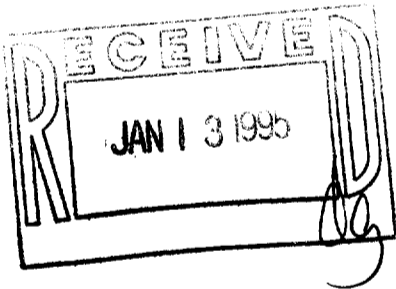
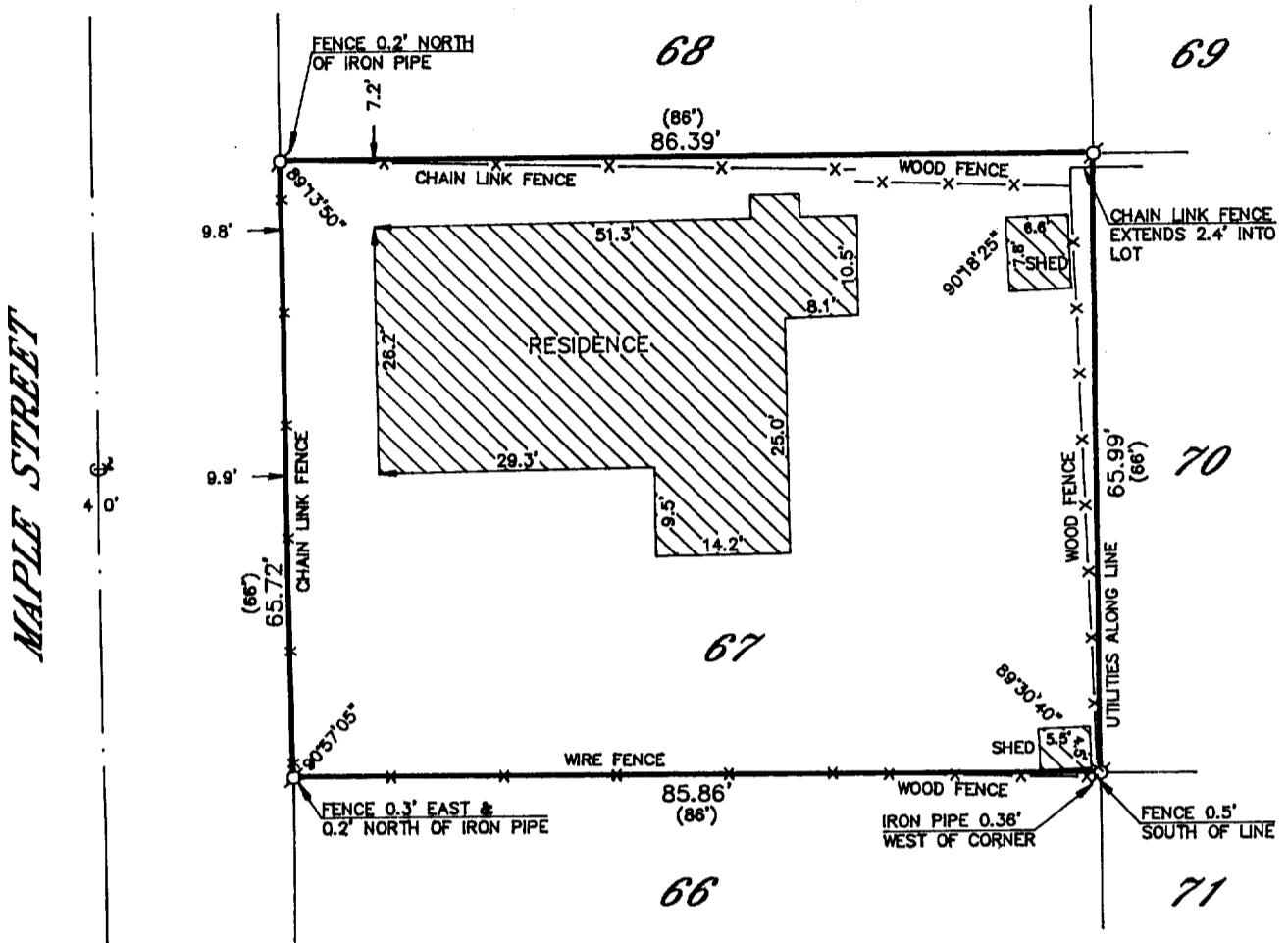

**PLAT OF SURVEY OF**

LOT 67 OF ROBINSON'S SECOND SUBDIVISION,  
LOCATED IN SECTIONS 11 AND 14, T 1 N,  
R 17 E, WALWORTH COUNTY, WISCONSIN.

ORDERED BY: KEEFE REAL ESTATE  
704 MAIN STREET  
LAKE GENEVA, WISCONSIN  
53147



SCALE IN FEET

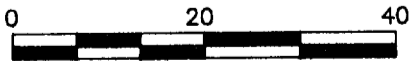

**LEGEND**

- IRON PIPE FOUND
- IRON ROD FOUND
- CONCRETE MONUMENT FOUND
- IRON PIPE PLACED
- ( )-RECORDED AS

I HEREBY CERTIFY THAT I HAVE SURVEYED THE ABOVE DESCRIBED PROPERTY AND THAT THE ABOVE MAP IS A TRUE REPRESENTATION THEREOF AND SHOWS THE SIZE AND LOCATION OF THE PROPERTY, ITS EXTERIOR BOUNDARIES, THE LOCATION OF ALL VISIBLE STRUCTURES AND DIMENSIONS OF ALL PRINCIPAL BUILDINGS THEREON, BOUNDARY FENCES, APPARENT EASEMENTS, ROADWAYS AND VISIBLE ENCROACHMENTS, IF ANY, TO THE BEST OF MY KNOWLEDGE AND BELIEF.

THIS SURVEY IS MADE FOR THE USE OF THE PRESENT OWNERS OF THE PROPERTY AND ALSO THOSE WHO PURCHASE, MORTGAGE OR GUARANTEE THE TITLE THERETO WITHIN ONE (1) YEAR FROM DATE HEREOF.

*Robert M. Baerenwald*  
ROBERT M. BAERENWALD  
WISCONSIN REGISTERED LAND SURVEYOR, S-1508

DATE 08.30.1994 JOB NO. 4426

NOTE: THIS IS NOT A CERTIFIED COPY UNLESS SEALED.

IRB2-51

117-1462