

WALWORTH COUNTY  
 SURVEYING & MAPPING  
 727 HENRY STREET  
 LAKE GENEVA, WISCONSIN  
 414-248-0505

PLAT OF SURVEY OF

LOTS 56, 57, 80 AND 81 OF ROBINSON'S SECOND  
 SUBDIVISION, LOCATED IN SECTIONS 11 AND 14,  
 T 1 N, R 17 E, WALWORTH COUNTY, WISCONSIN.

ORDERED BY: RE/MAX GENEVA REALTY, LTD.  
 RT. 1, BOX 360  
 LAKE GENEVA, WISCONSIN  
 53147

GRAPHIC SCALE



( IN FEET )  
 1 inch = 30 ft.

- ⊘—IRON PIPE FOUND
- ⊙—IRON ROD FOUND
- CONCRETE MONUMENT FOUND
- IRON PIPE PLACED
- ( )—RECORDED AS

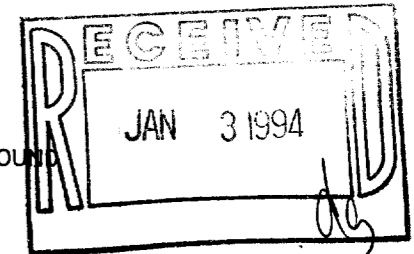

I HEREBY CERTIFY THAT I HAVE SURVEYED THE ABOVE DESCRIBED  
 PROPERTY AND THAT THE ABOVE MAP IS A TRUE REPRESENTATION  
 THEREOF AND SHOWS THE SIZE AND LOCATION OF THE PROPERTY,  
 ITS EXTERIOR BOUNDARIES, THE LOCATION OF ALL VISIBLE STRUCTURES  
 AND DIMENSIONS OF ALL PRINCIPAL BUILDINGS THEREON, BOUNDARY  
 FENCES, APPARENT EASEMENTS, ROADWAYS AND VISIBLE ENCROACH-  
 MENTS, IF ANY, TO THE BEST OF MY KNOWLEDGE AND BELIEF.

THIS SURVEY IS MADE FOR THE USE OF THE PRESENT OWNERS OF  
 THE PROPERTY AND ALSO THOSE WHO PURCHASE, MORTGAGE OR  
 GUARANTEE THE TITLE THERETO WITHIN ONE (1) YEAR FROM DATE  
 HEREOF.

*Robert M. Baerenwald*  
 ROBERT M. BAERENWALD  
 WISCONSIN REGISTERED LAND SURVEYOR, S-1508

DATE Sept. 3, 1993 JOB NO. 1863

NOTE: THIS IS NOT A CERTIFIED COPY UNLESS SEALED.

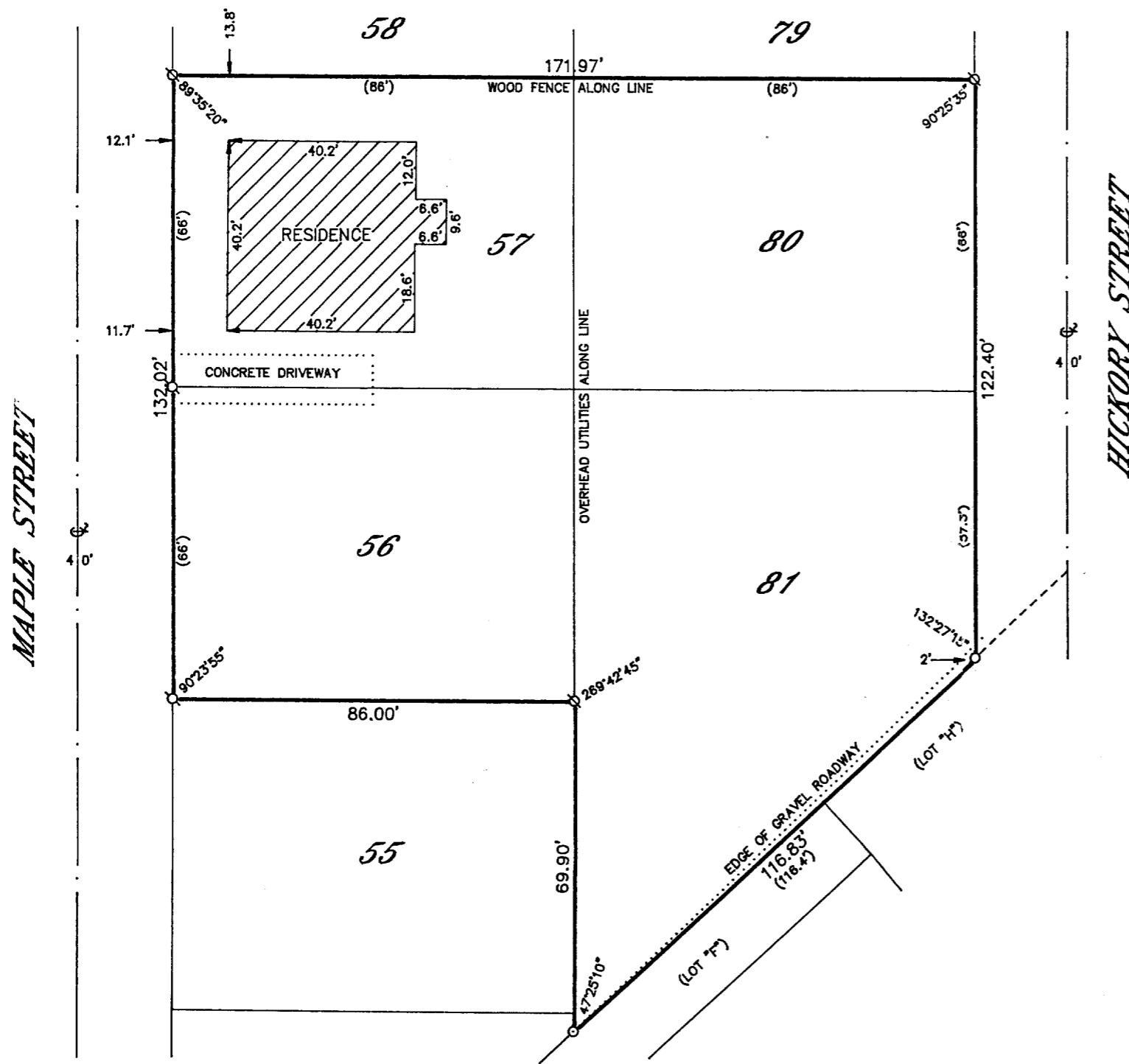

IRB2-42  
 IRB2-63

117-1364