

PLAT OF SURVEY

LOTS 16 THRU 21 OF BLOCK I
KUEBKER'S ADDITION
SEC. 28, T. 1 N., R. 17 E.
WALWORTH COUNTY, WI.

ASSIGNED EAST LINE PLEASANT STREET
N 00° 00' E

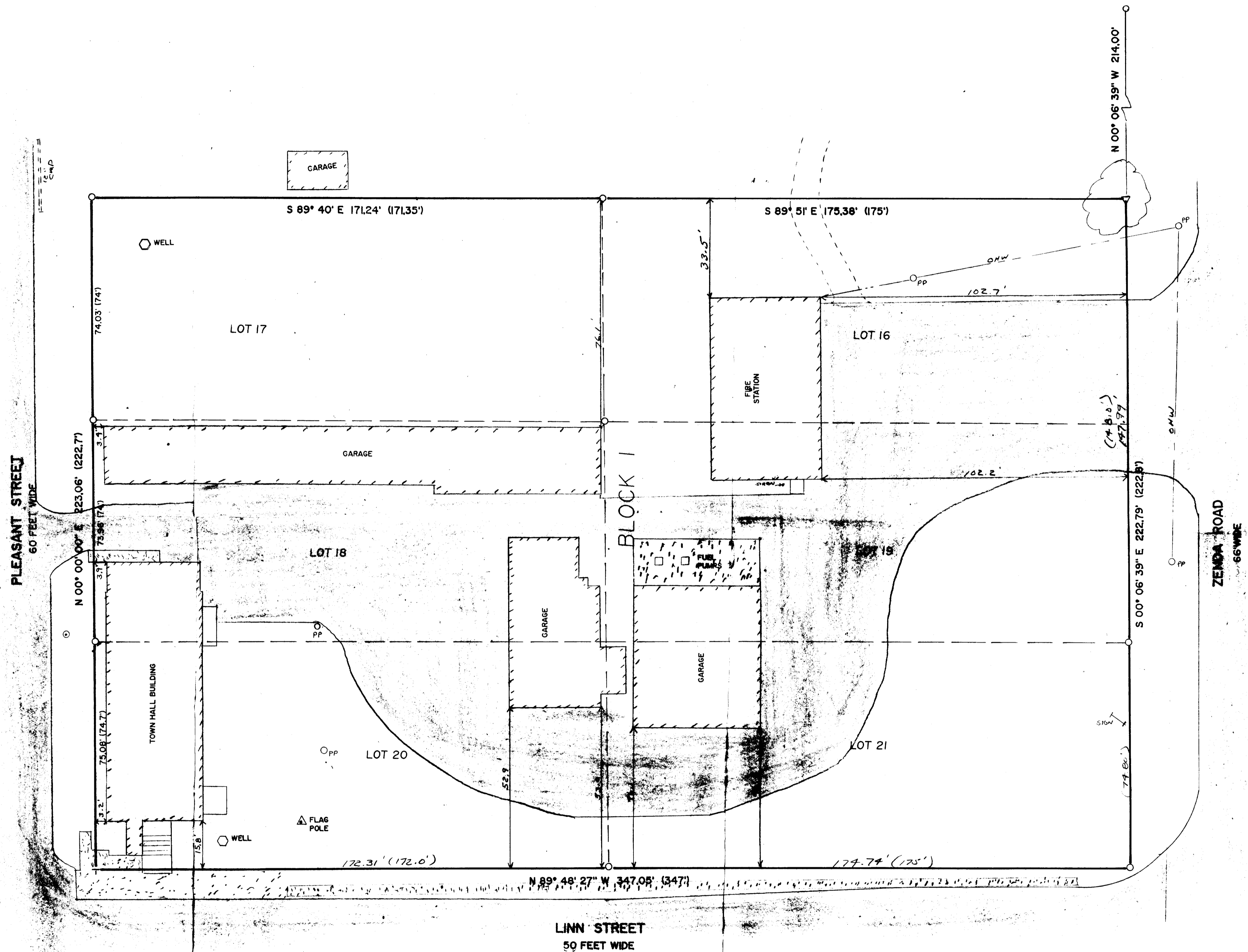

MAP SCALE IN FEET 1" = 20'

LEGEND
 ○ = FOUND IRON PIPE STAKE
 ▽ = SET NAIL IN ROOT OF MAPLE TREE
 + = POINT IN CONCRETE WALK
 NO MONUMENT SET
 (x x x) = RECORDED AS

NOTE: COPIES OF THIS MAP TO WHICH THE FOLLOWING CERTIFICATE WILL APPLY ARE BLUE LINE PRINTS SHOWING SURVEYOR'S ORIGINAL SEAL AND SIGNATURE IN BLACK INK. COPIES BY ANY OTHER MEANS MAY HAVE ALTERATIONS WHICH DO NOT REPRESENT THE SURVEYOR'S WORK PRODUCT.

I HEREBY CERTIFY THAT THIS PLAT OF SURVEY IS A TRUE AND ACCURATE REPRESENTATION OF THE BOUNDARY LINES OF THE SUBJECT PARCEL TO THE BEST OF MY KNOWLEDGE AND BELIEF. THIS SURVEY IS MADE FOR THE USE OF THE PRESENT OWNERS OF THE PROPERTY, ID ALSO THOSE WHO PURCHASE, MORTGAGE, OR GUARANTEE THE TITLE THEREO WITHIN ONE YEAR FROM THE DATE HEREOF.

DATED: 08/03/1993
 PETER S. GORDON RLS 2101

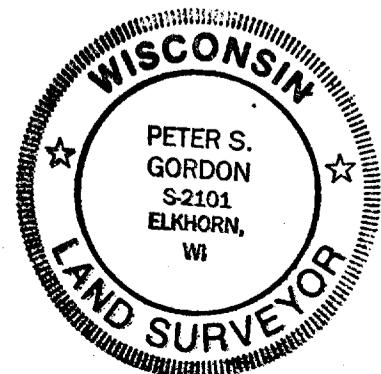
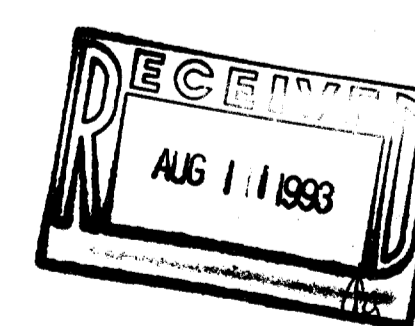

PLAT OF SURVEY
 LOTS 16 THRU 21 OF BLOCK I
 KUEBKER'S ADDITION
 SEC. 28, T. 1 N., R. 17 E.
 WALWORTH COUNTY, WI.

WORK ORDERED BY:
 EUGENE BEHRENS
 TOWN OF LINN
 BOX 130
 ZENDA, WI.

FARRIS, HANSEN & ASSOCIATES, INC.
 Engineering, Architecture, Surveying
 7 Ridgway Court P.O. Box 437
 ELKHORN, WISCONSIN 53121
 Office: (414) 723-2099
 Fax: (414) 723-8888

REVISIONS
PROJECT NO. 3892
DATE 08/02/1993
SHEET NO. 1 OF 1

117-1334

ZK-6 1ZK-6A