

FARRIS, HANSEN & ASSOCIATES, INC.

7 RIDGEWAY COURT, P.O. BOX 437
ELKHORN, WISCONSIN 53121

PLAT OF SURVEY

PHONE: (414) 723-2088
FAX: (414) 723-5888

LOCATION: LOTS 8 & 11, BLOCK 6 OF ROBINSON HILLSIDE
SUBDIVISION LOCATED IN THE TOWN OF LINN,
WALWORTH COUNTY, WISCONSIN

WORK ORDERED BY: THOMAS SVANSTROM
529 S. AHRENS
LOMBARD IL 60148

MAP LEGEND

- = IRON PIPE STAKE FOUND
- = IRON PIPE STAKE SET
- = IRON ROD STAKE FOUND
- = IRON ROD STAKE SET
- = CONCRETE MONUMENT FOUND
- (XXXXX) = RECORD DIMENSION

△ OR □ = SET WOOD HUBS STAKE

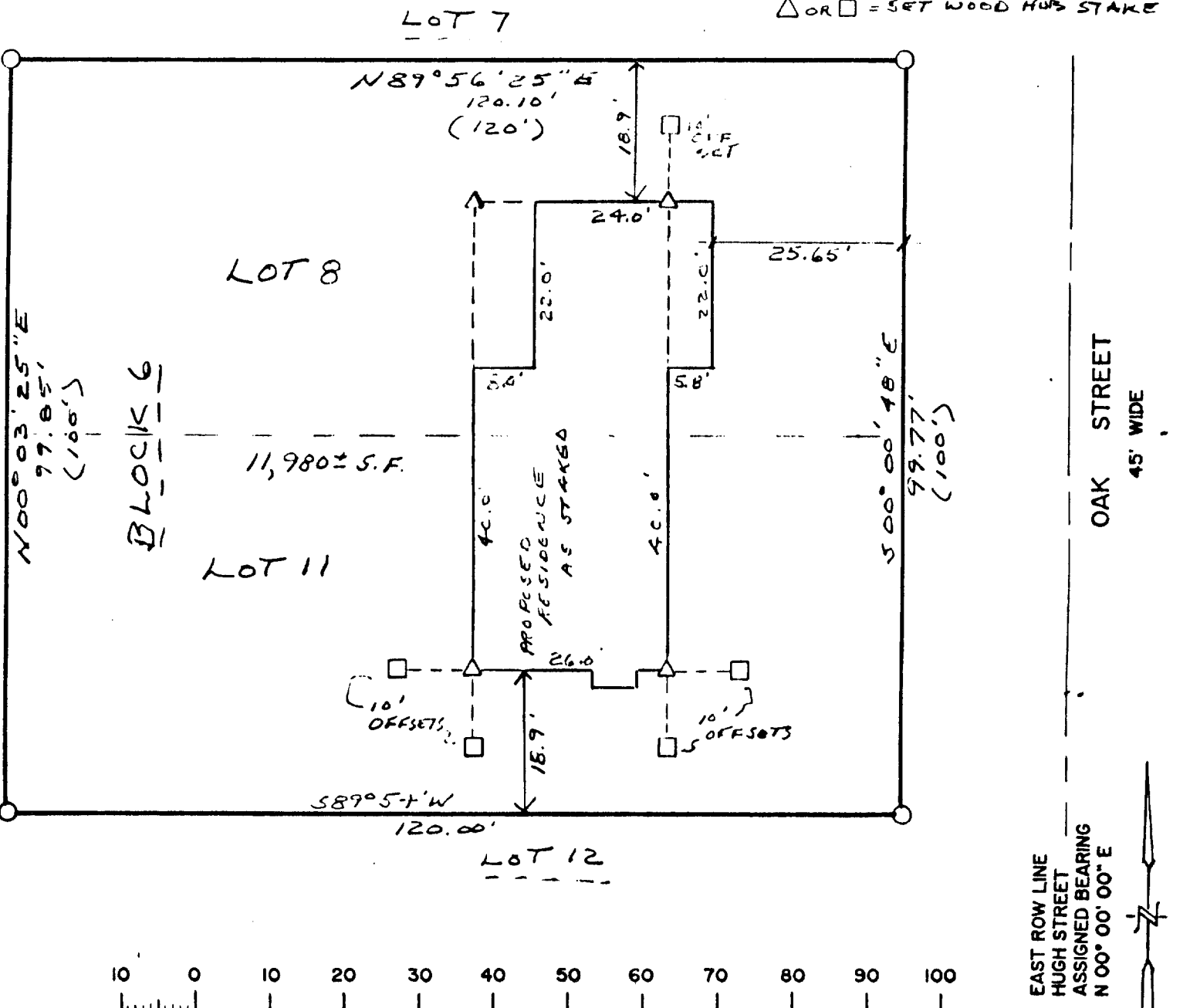

MAP SCALE IN FEET

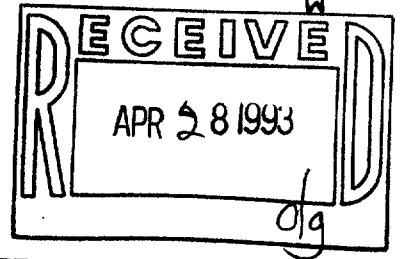

I HEREBY CERTIFY THAT THIS PLAT OF SURVEY IS A TRUE AND ACCURATE REPRESENTATION OF THE BOUNDARY LINES OF THE SUBJECT PARCEL AND SHOWS THE SIZE AND LOCATION OF THE PROPOSED BUILDING AS STAKED ON THE PARCEL SHOWN HEREON, TO THE BEST OF MY PROFESSIONAL KNOWLEDGE AND BELIEF. THIS SURVEY IS MADE FOR THE USE OF THE PRESENT OWNERS OF THE PROPERTY, AND ALSO THOSE WHO PURCHASE, MORTGAGE, OR GUARANTEE THE TITLE THERETO WITHIN ONE YEAR FROM THE DATE HEREOF.

DATED: 04/02/1993

Peter S. Gordon
PETER S. GORDON RLS 2101

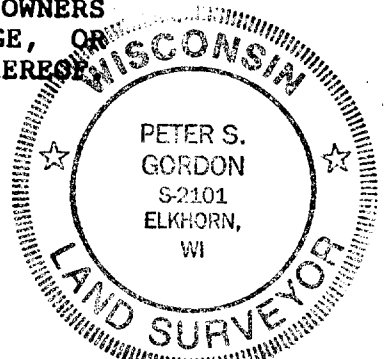

17-1304

Plot # 3804 IRH-8D

FARRIS, HANSEN & ASSOCIATES, INC.

7 RIDGEWAY COURT, P.O. BOX 437
ELKHORN, WISCONSIN 53121

PLAT OF SURVEY

PHONE: (414) 723-2098
FAX: (414) 723-5886

LOCATION: LOTS 9 & 10, BLOCK 6 OF ROBINSON HILLSIDE
SUBDIVISION LOCATED IN THE TOWN OF LINN,
WALWORTH COUNTY, WISCONSIN

MAP LEGEND

- = IRON PIPE STAKE FOUND
- = IRON PIPE STAKE SET
- = IRON ROD STAKE FOUND
- = IRON ROD STAKE SET
- = CONCRETE MONUMENT FOUND
- = RECORD DIMENSION
- (XXXXX) △ OR □ = SET WOOD HUB STAKE

WORK ORDERED BY: THOMAS SVANSTROM
529 S. AHRENS
LOMBARD IL 60148

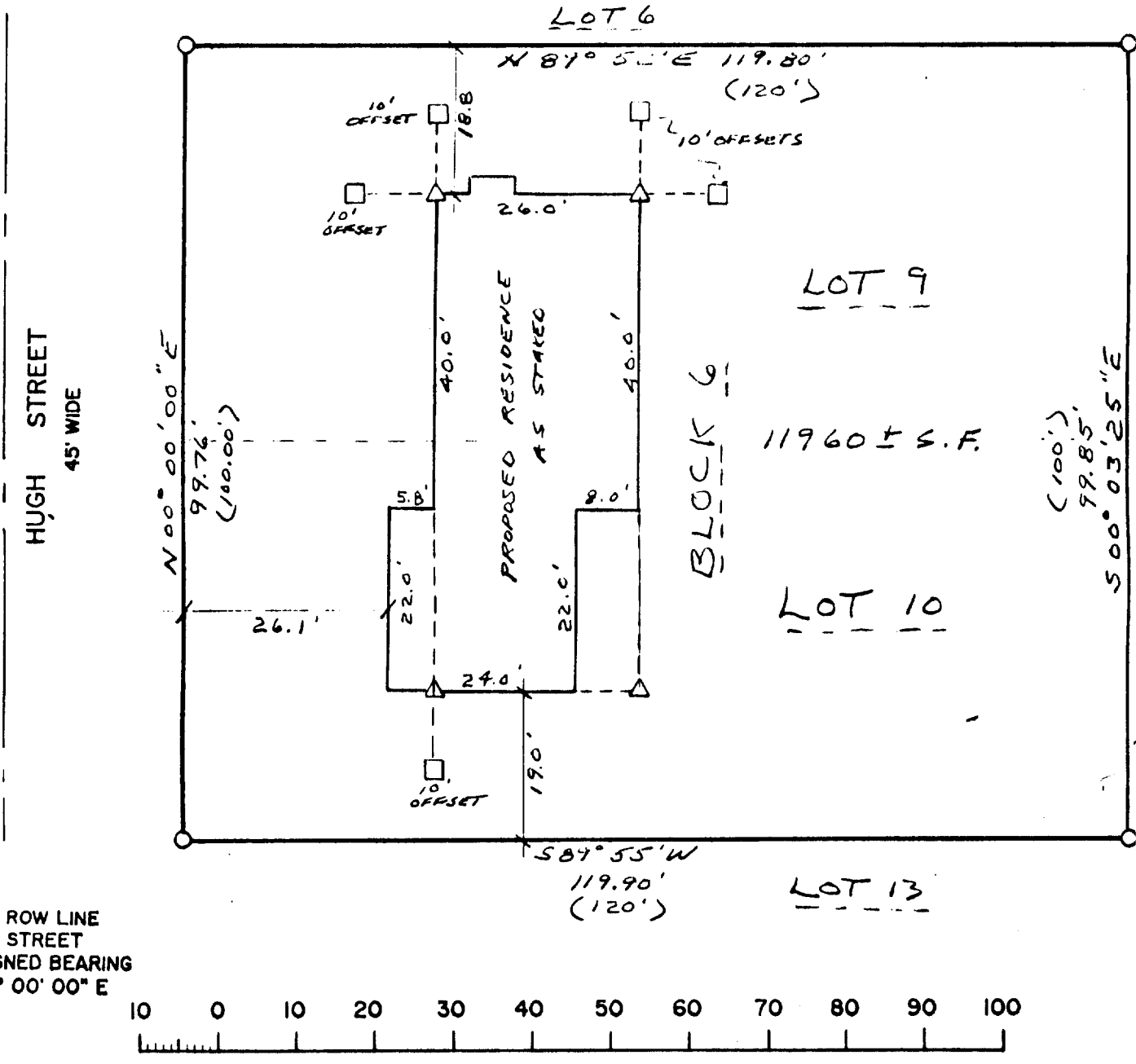

EAST ROW LINE
HUGH STREET
ASSIGNED BEARING
N 00° 00' 00" E

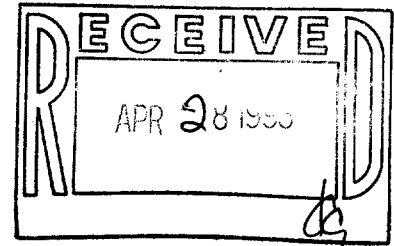

I HEREBY CERTIFY THAT THIS PLAT OF SURVEY IS A TRUE AND ACCURATE REPRESENTATION OF THE BOUNDARY LINES OF THE SUBJECT PARCEL AND SHOWS THE SIZE AND LOCATION OF THE PROPOSED BUILDING AS STAKED ON THE PARCEL SHOWN HEREON, TO THE BEST OF MY PROFESSIONAL KNOWLEDGE AND BELIEF. THIS SURVEY IS MADE FOR THE USE OF THE PRESENT OWNERS OF THE PROPERTY, AND ALSO THOSE WHO PURCHASE, MORTGAGE, OR GUARANTEE THE TITLE THERETO WITHIN ONE YEAR FROM THE DATE HEREOF.

DATED: 04/02/1993 
PETER S. GORDON RLS 2101

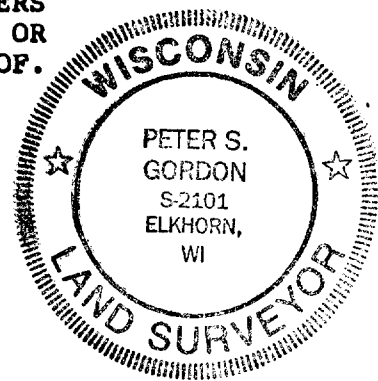

PROJ. # 3804