

KOLB LAND CONSULTING, INC.
 LAND SURVEYING • SUBDIVIDING • LAND PLANNING

929 WILLIAMS STREET LAKE GENEVA, WISCONSIN 53147 414 240 3697

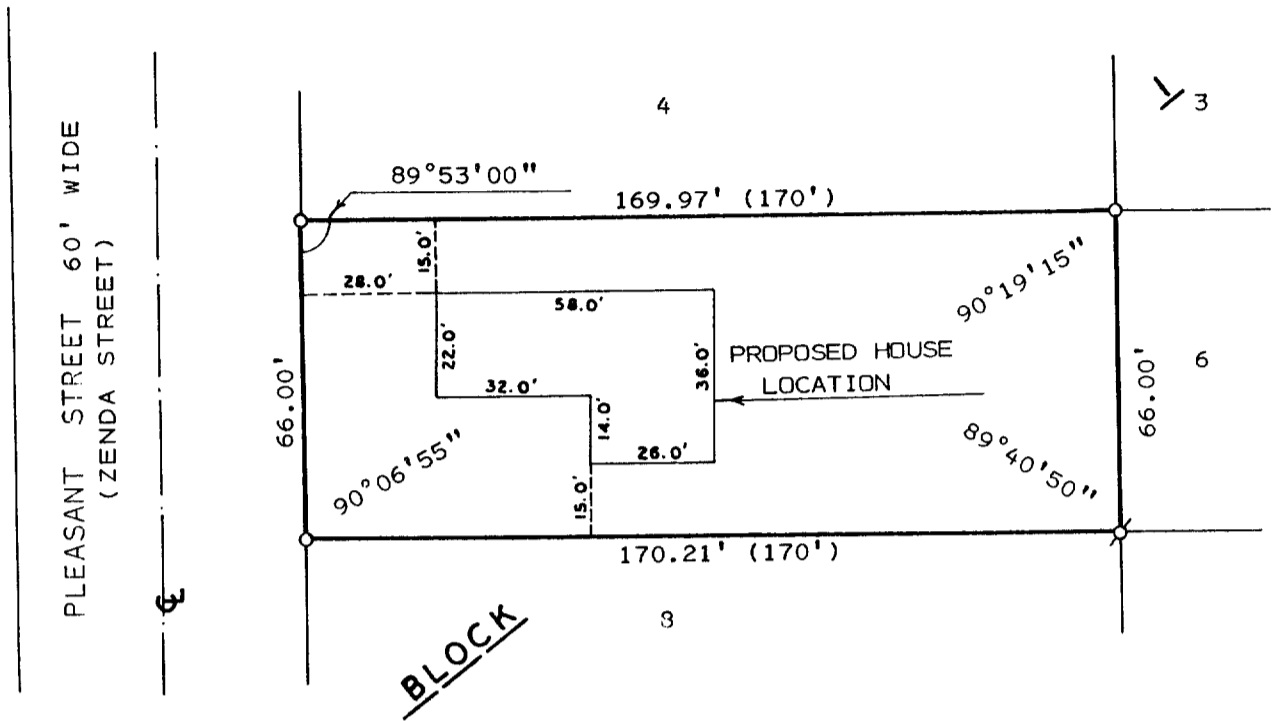

PLAT OF SURVEY OF

A PROPOSED HOUSE LOCATION ON LOT 5, BLOCK 1,
 OF KUEBKER ADDITION A SUBDIVISION LOCATED IN
 T1N, R17E, TOWN OF LINN, WALWORTH COUNTY,
 WISCONSIN.

ORDERED BY: MARILYN OLCOTT
 BOX 37
 ZENDA, WI. 53195



SCALE: 1" = 40'
 LEGEND

- ∅ - IRON PIPE FOUND
- o - IRON PIPE SET
- () - AS RECORDED

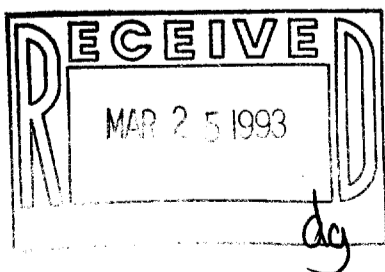

I, HAROLD H. KOLB, DO HEREBY CERTIFY
 THAT I HAVE SURVEYED THE PROPERTY
 HEREON DESCRIBED ACCORDING TO THE
 OFFICIAL RECORDS AND THAT THE PLAT
 HEREON IS A CORRECT REPRESENTATION
 OF THE LOT LINES TO THE BEST OF MY
 KNOWLEDGE AND BELIEF.
 SURVEY NOT VALID UNLESS SURVEYOR'S
 SIGNATURE IS IN RED.

 HAROLD H. KOLB
 WISCONSIN REGISTERED LAND SURVEYOR, S-187
 DATE _____
 REVISED _____
 REVISED _____ 17-1298

IZK-1A