

KOLB LAND CONSULTING, INC.
 LAND SURVEYING • SUBDIVIDING • LAND PLANNING

LAKE GENEVA, WISCONSIN 53147 414-248-3697

DETAIL



SCALE: 1" = 10'

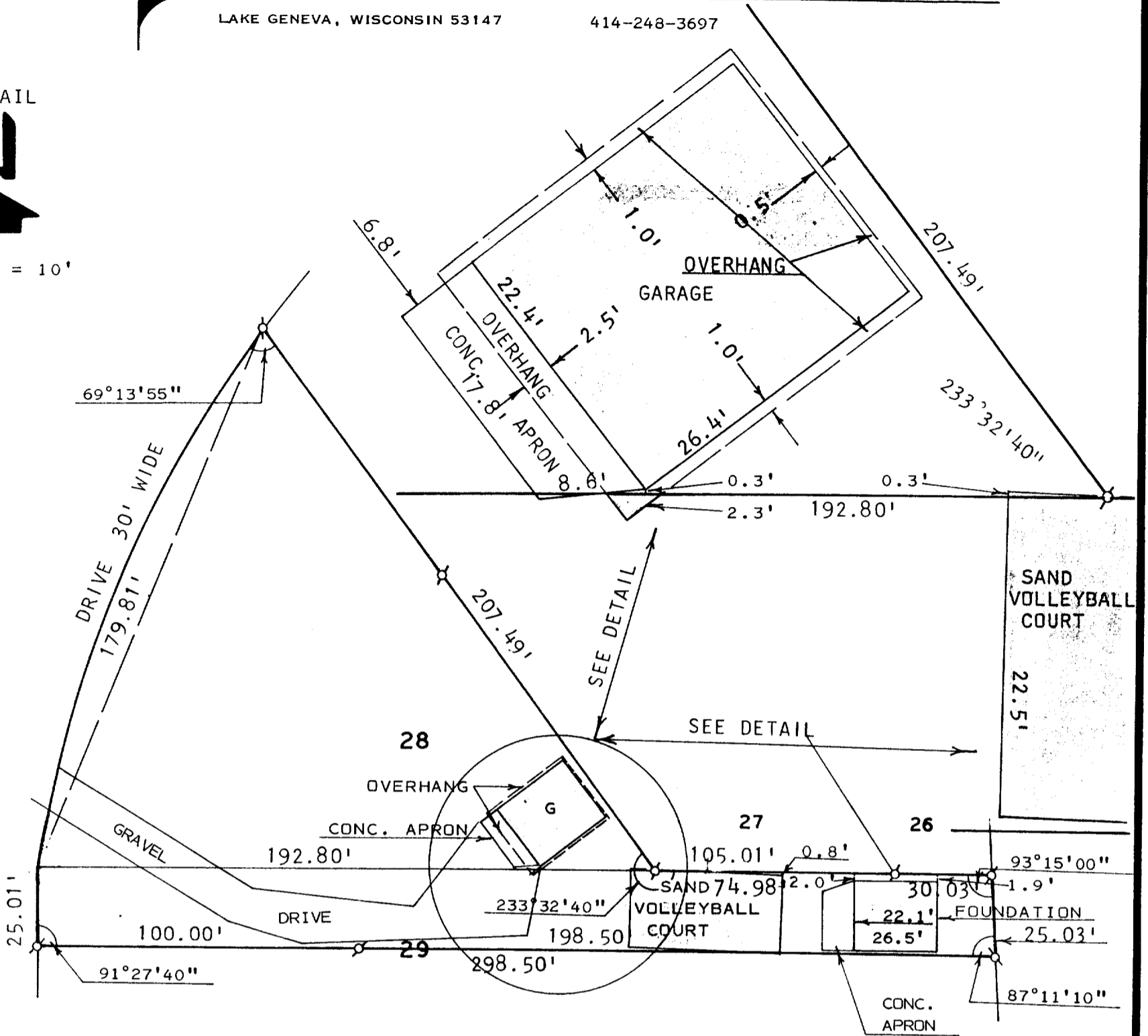

PLAT OF SURVEY OF

LOT 28 AND THE NORTH 25 FEET OF LOT 29
 OF THE BIRCHES 1ST ADDITION, A SUBDIVISION
 LOCATED IN T1N, R17E, TOWN OF LINN, WALWORTH
 COUNTY, WISCONSIN.

NOTE: ANGLES AND DISTANCES ASSUMED AS SHOWN
 ON RECORDED SURVEY RECORDS.

ORDERED BY: BILL BENTSEN & BILL SEYMOUR
 23 N. WISCONSIN
 ELKHORN, WI. 53121



SCALE: 1" = 40'

LEGEND

- ⊕ - IRON PIPE FOUND
- ⊙ - IRON ROD FOUND
- - IRON PIPE SET
- () - AS RECORDED
- G - GARAGE

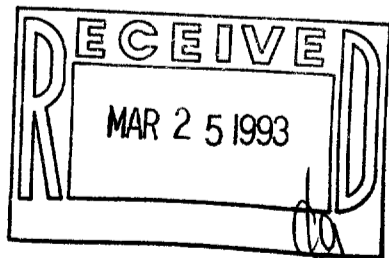

I, HAROLD H. KOLB, DO HEREBY CERTIFY
 THAT I HAVE SURVEYED THE PROPERTY
 HEREON DESCRIBED ACCORDING TO THE
 OFFICIAL RECORDS AND THAT THE PLAT
 HEREON IS A CORRECT REPRESENTATION
 OF THE LOT LINES AND THE PRINCIPAL
 LINES OF THE BUILDINGS, TO THE BEST
 OF MY KNOWLEDGE AND BELIEF.
 SURVEY NOT VALID UNLESS SURVEYOR'S
 SIGNATURE IS IN RED.

HAROLD H. KOLB
 WISCONSIN REGISTERED LAND SURVEYOR, S-187
 DATE _____

117-1285

1BA1-19

KOLB LAND CONSULTING, INC.
 LAND SURVEYING • SUBDIVIDING • LAND PLANNING

LAKE GENEVA, WISCONSIN 53147 414-248-3697

DETAIL



SCALE: 1" = 10'

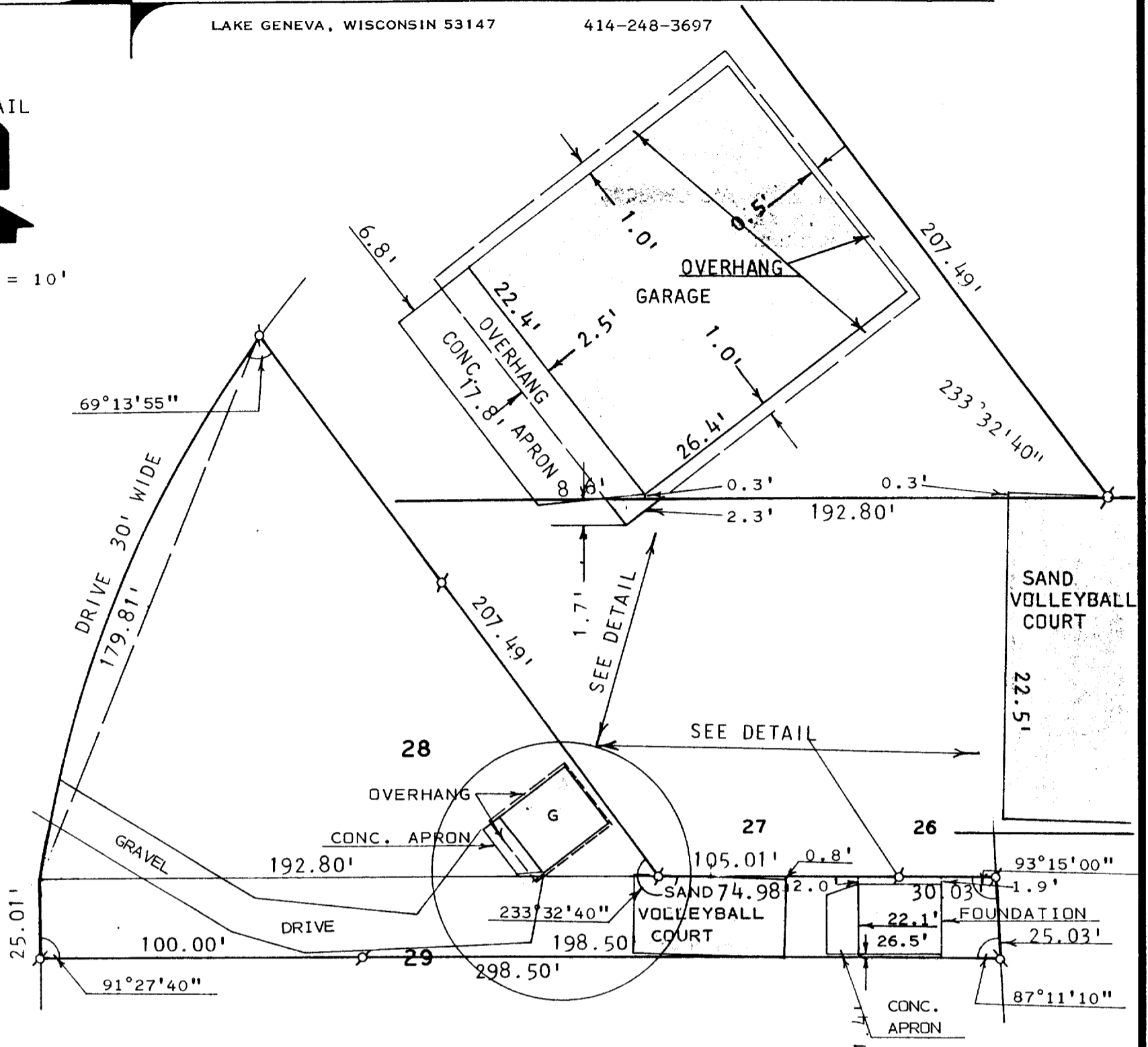

PLAT OF SURVEY OF

LOT 28 AND THE NORTH 25 FEET OF LOT 29
 OF THE BIRCHES 1ST ADDITION, A SUBDIVISION
 LOCATED IN T1N, R17E, TOWN OF LINN, WALWORTH
 COUNTY, WISCONSIN.

NOTE: ANGLES AND DISTANCES ASSUMED AS SHOWN
 ON RECORDED SURVEY RECORDS.

ORDERED BY: BILL BENTSEN & BILL SEYMOUR
 23 N. WISCONSIN
 ELKHORN, WI. 53121



SCALE: 1" = 40'

LEGEND

- ⊗ - IRON PIPE FOUND
- ⊙ - IRON ROD FOUND
- - IRON PIPE SET
- () - AS RECORDED
- G - GARAGE

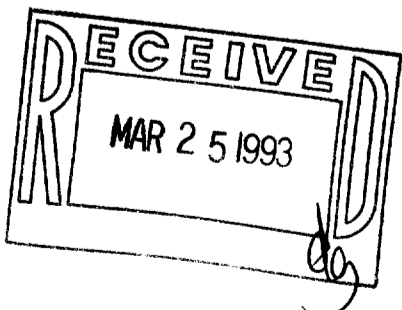

I, HAROLD H. KOLB, DO HEREBY CERTIFY
 THAT I HAVE SURVEYED THE PROPERTY
 HEREON DESCRIBED ACCORDING TO THE
 OFFICIAL RECORDS AND THAT THE PLAT
 HEREON IS A CORRECT REPRESENTATION
 OF THE LOT LINES AND THE PRINCIPAL
 LINES OF THE BUILDINGS, TO THE BEST
 OF MY KNOWLEDGE AND BELIEF.
 SURVEY NOT VALID UNLESS SURVEYOR'S
 SIGNATURE IS IN RED.

HAROLD H. KOLB
 WISCONSIN REGISTERED LAND SURVEYOR, S-187
 DATE AUGUST 14, 1992
 REVISED: AUGUST 24, 1992

16A1-19

117-1285

1-17-1DA-1-2DA