

**ABELL
SURVEYING & MAPPING**

DELAVAN, WISCONSIN 53115
414-728-6737

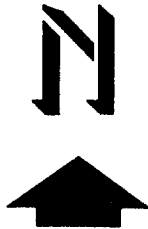
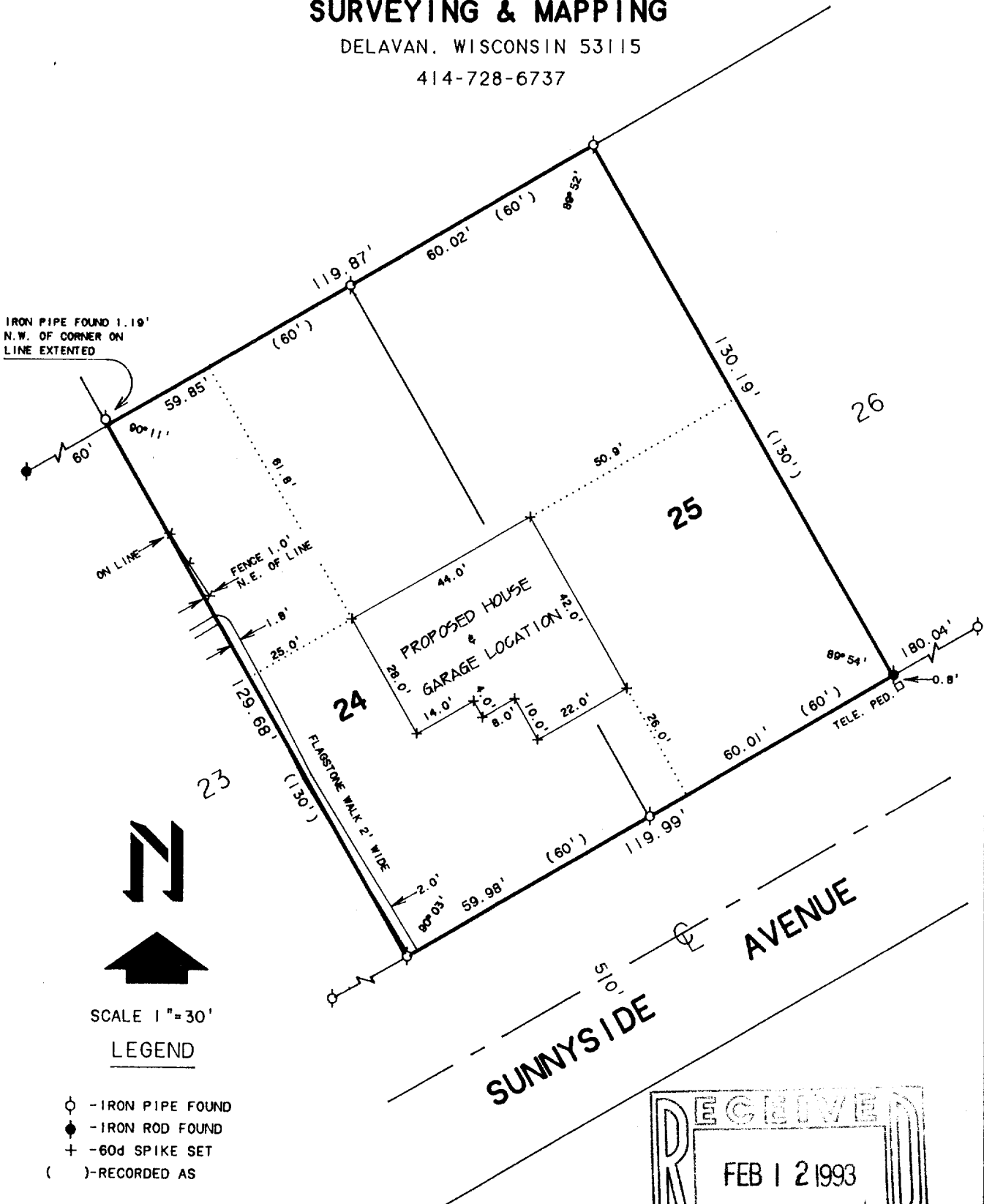

SCALE 1" = 30'

LEGEND

- ⊙ - IRON PIPE FOUND
- ◆ - IRON ROD FOUND
- + - 60d SPIKE SET
- () - RECORDED AS

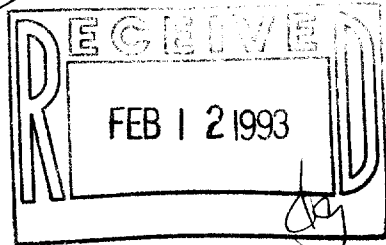

PLAT OF SURVEY OF

LOTS 24 AND 25 OF THE BIRCHES 2nd ADDITION,
TIN. RITE, WALWORTH COUNTY, WISCONSIN.

I, DAVID F. ABELL, DO HEREBY CERTIFY THAT I HAVE SURVEYED THE PROPERTY HEREON DESCRIBED ACCORDING TO THE OFFICAL RECORDS AND THAT THE PLAT HEREON IS A CORRECT REPRESENTATION OF THE PROPERTY LINES TO THE BEST OF MY KNOWLEDGE AND BELIEF.

David F. Abell

DAVID F. ABELL
WISCONSIN REGISTERED LAND SURVEYOR, S-1596

ORDERED BY: ELAINA NIPPLE
C/O KEEFE REAL ESTATE
704 MAIN STREET
LAKE GENEVA, WI. 53147

OCTOBER 31, 1991 REVISED DATE JUNE 29, 1992

DATE JOB NUMBER - 90050
NOTE: THIS IS NOT A CERTIFIED COPY UNLESS SEALED.

IBAZ-4B

117-1277