

KOLB LAND CONSULTING, INC.
 LAND SURVEYING • SUBDIVIDING • LAND PLANNING

929 WILLIAMS STREET

LAKE GENEVA, WISCONSIN 53147

414-248-3697

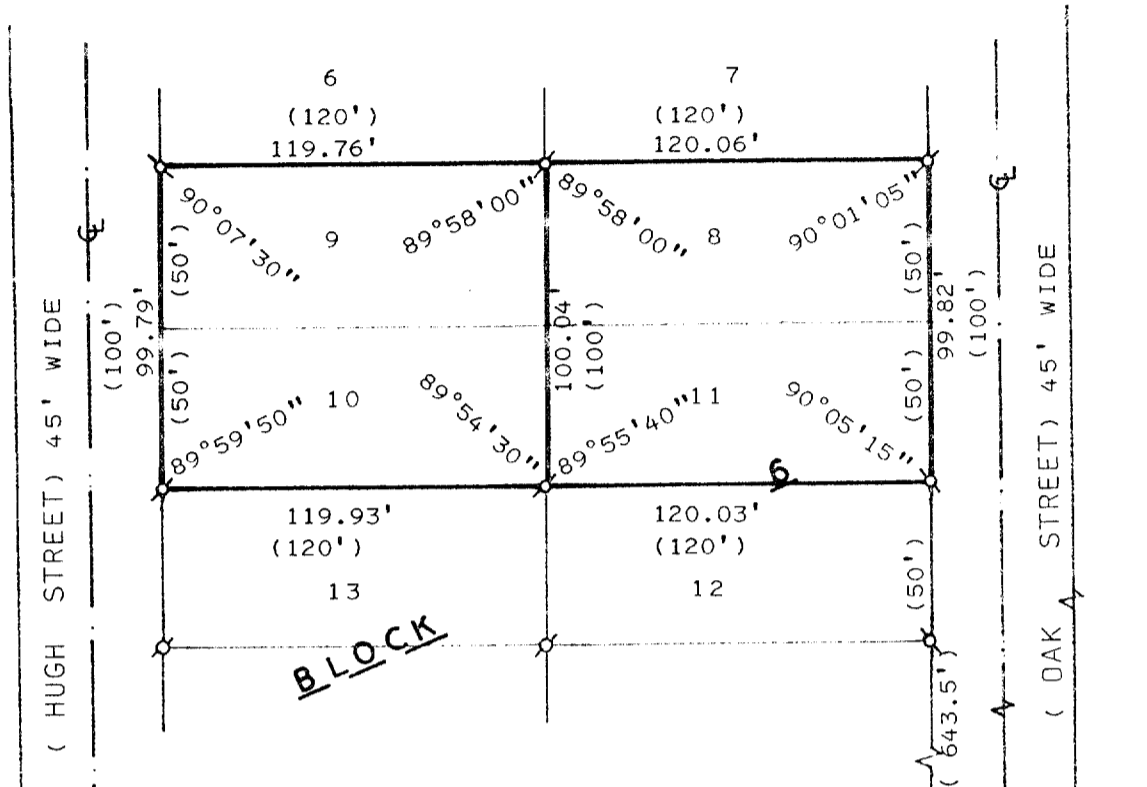

BLOCK

PLAT OF SURVEY OF

PUBLIC HIGHWAY

LOTS 8 THRU 11, BLOCK 6 OF ROBINSON HILLSIDE SUBDIVISION LOCATED IN THE TOWN OF LINN, WALWORTH COUNTY, WISCONSIN.

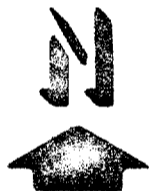

SCALE: 1" = 60'

ORDERED BY: NORBERT TONCZYK
 1860 DOWNING AVE.
 WESTCHESTER, IL. 60154

LEGEND

- ⊘ - IRON PIPE FOUND
- () - AS RECORDED

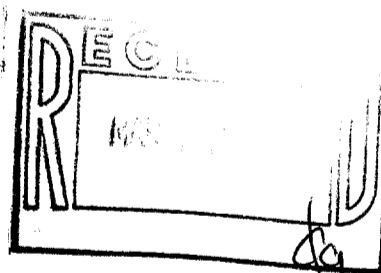

I, HAROLD H. KOLB, DO HEREBY CERTIFY THAT I HAVE SURVEYED THE PROPERTY HEREON DESCRIBED ACCORDING TO THE OFFICIAL RECORDS AND THAT THE PLAT HEREON IS A CORRECT REPRESENTATION OF THE LOT LINES TO THE BEST OF MY KNOWLEDGE AND BELIEF. SURVEY NOT VALID UNLESS SURVEYOR'S SIGNATURE IS IN RED.

HAROLD H. KOLB

WISCONSIN REGISTERED LAND SURVEYOR, S-187

DATE JANUARY 16, 1991

REVISED _____

REVISED _____