

**WALWORTH COUNTY
SURVEYING & MAPPING**

727 HENRY STREET
LAKE GENEVA, WISCONSIN
414-248-0505

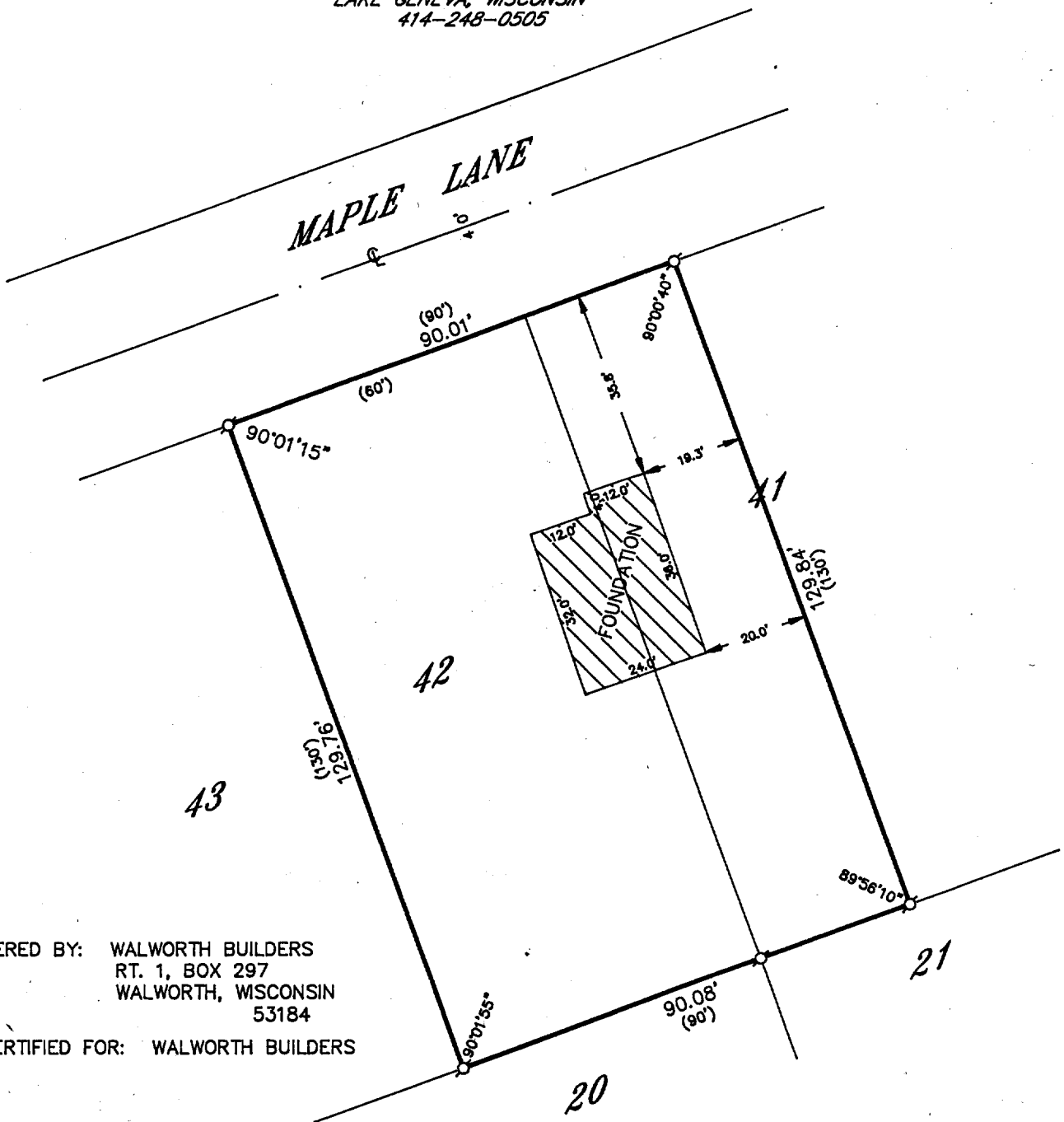

ORDERED BY: WALWORTH BUILDERS
RT. 1, BOX 297
WALWORTH, WISCONSIN
53184

RECERTIFIED FOR: WALWORTH BUILDERS

PLAT OF SURVEY OF

THE LOCATION OF A PROPOSED RESIDENCE ON LOT 42 AND THE WESTERLY 1/2 OF LOT 41 OF THE BIRCHES 2ND ADDITION, LOCATED IN T 1 N, R 17 E, WALWORTH COUNTY, WISCONSIN.

I HEREBY CERTIFY THAT I HAVE SURVEYED THE ABOVE DESCRIBED PROPERTY AND THAT THE ABOVE MAP IS A TRUE REPRESENTATION THEREOF AND SHOWS THE SIZE AND LOCATION OF THE PROPERTY, ITS EXTERIOR BOUNDARIES, THE LOCATION OF ALL VISIBLE STRUCTURES AND DIMENSIONS OF ALL PRINCIPAL BUILDINGS THEREON, BOUNDARY FENCES, APPARENT EASEMENTS, ROADWAYS AND VISIBLE ENCROACHMENTS, IF ANY, TO THE BEST OF MY KNOWLEDGE AND BELIEF.

THIS SURVEY IS MADE FOR THE USE OF THE PRESENT OWNERS OF THE PROPERTY AND ALSO THOSE WHO PURCHASE, MORTGAGE OR GUARANTEE THE TITLE THERETO WITHIN ONE (1) YEAR FROM DATE HEREOF.

Robert M. Baerenwald
ROBERT M. BAERENWALD
WISCONSIN REGISTERED LAND SURVEYOR, S-1508

REVISED: JAN. 23, 1991
DATE JOB NO. 1269

NOTE: THIS IS NOT A CERTIFIED COPY UNLESS SEALED.

RECEIVED
JAN 16 1992

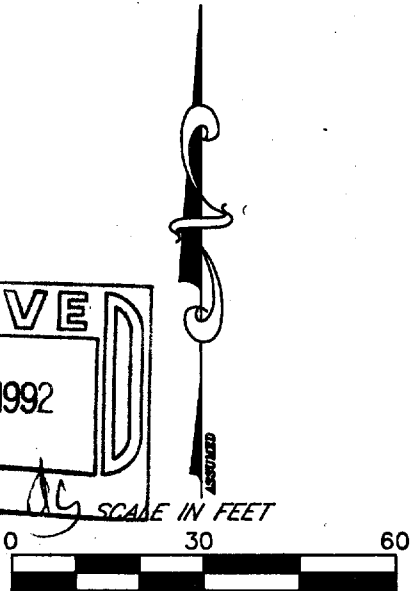

LEGEND
S- IRON PIPE FOUND
R- IRON ROD FOUND
■- CONCRETE MONUMENT FOUND
○- IRON PIPE PLACED
() - RECORDED AS

117-1185

IBA2-6A