

**ABELL
SURVEYING & MAPPING**

DELAVAN, WISCONSIN 53115

414-728-6737

IRON PIPE FOUND 1.19'
N.W. OF CORNER ON
LINE EXTENDED

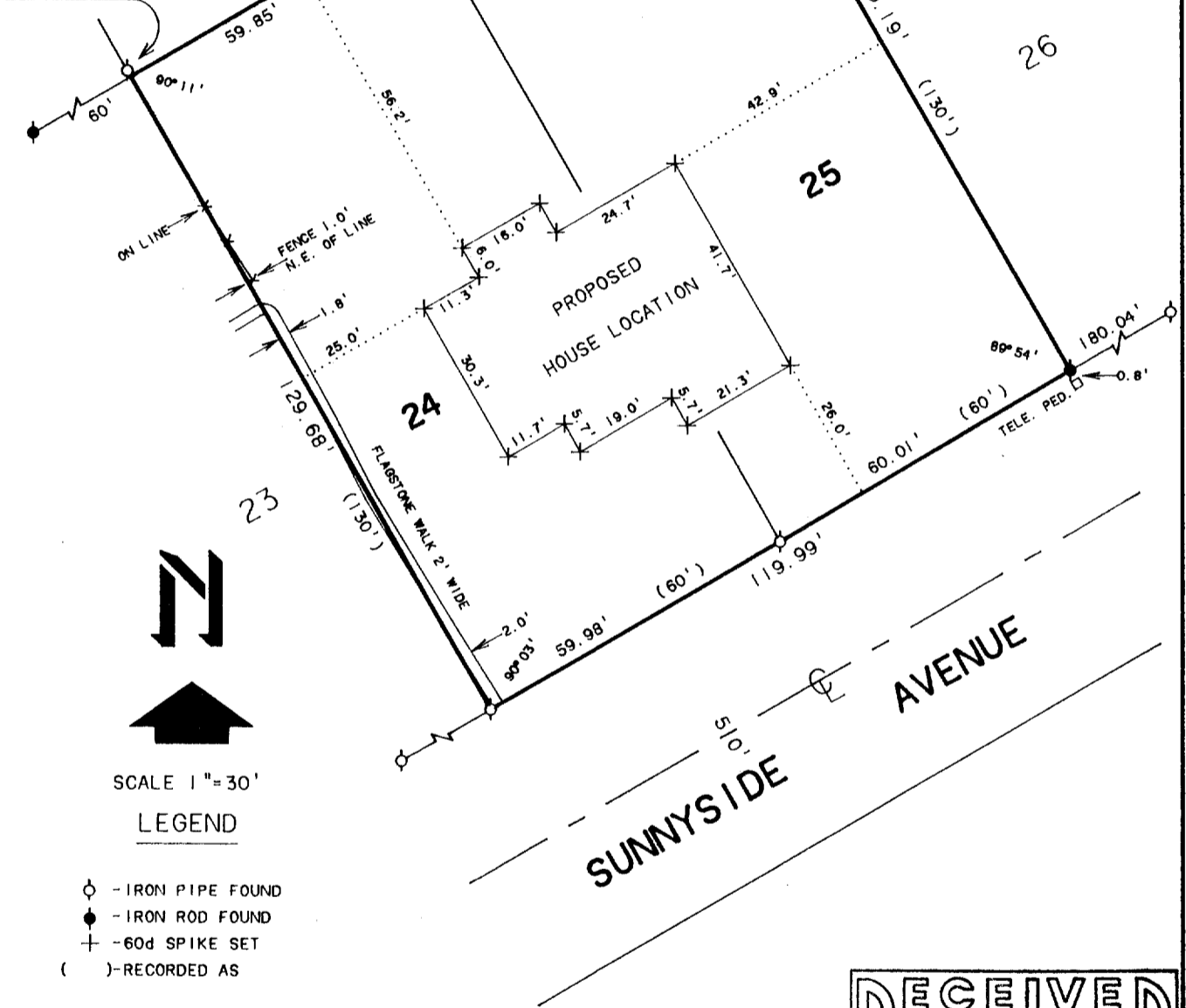

PLAT OF SURVEY OF

LOTS 24 AND 25 OF THE BIRCHES 2nd ADDITION,
TIN. RTE. WALWORTH COUNTY, WISCONSIN.

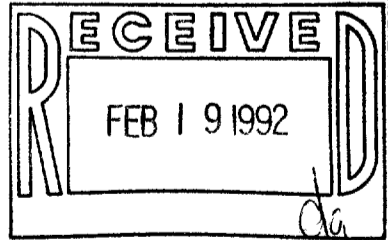

ORDERED BY: DIANE URLAKIS
C/O KEEFE REAL ESTATE
704 MAIN STREET
LAKE GENEVA, WI. 53147

I, DAVID F. ABELL, DO HEREBY CERTIFY THAT I HAVE SURVEYED THE PROPERTY HEREON DESCRIBED ACCORDING TO THE OFFICAL RECORDS AND THAT THE PLAT HEREON IS A CORRECT REPRESENTATION OF THE PROPERTY LINES TO THE BEST OF MY KNOWLEDGE AND BELIEF.

David F. Abell
DAVID F. ABELL
WISCONSIN REGISTERED LAND SURVEYOR, S-1596

October 31, 1991

DATE _____ JOB NUMBER - 90050

NOTE: THIS IS NOT A CERTIFIED COPY UNLESS SEALED.