

PLAT OF SURVEY

of Lot 2 of THE KOLAR RESUBDIVISION of part of Block 2 of Rowena Park, as recorded June 2, 1927 in Volume 9 of Plats on page 82, Walworth County Records; ALSO, Lot 3 in KOLAR RESUBDIVISION of Block 2 in Rowena Park, a subdivision of Section 5, Township 1 North, Range 17 East, as per plat recorded in Volume 9 of Plats on page 82 and 83, Walworth County, Wisconsin; ALSO, the west 25 feet of Lot 1, EXCEPTING the North 156 feet thereof in KOLAR RESUBDIVISION of Block 2 in Rowena Park, a subdivision of Section 5, Township 1 North, Range 17 East, as per plat recorded in Volume 9 of Plats, pages 82 and 83, Walworth County, Wisconsin; ALSO, the West 24 feet of Lot 4 in KOLAR RESUBDIVISION of Block 2 in Rowena Park, a subdivision of Section 5, Township 1 North, Range 17 East, as per plat recorded in Volume 9 of Plats on pages 82 and 83, Walworth County, Wisconsin.

AMBIT LAND SURVEYING
P.O. Box 42
Bassett, WI. 53101
414-537-4874

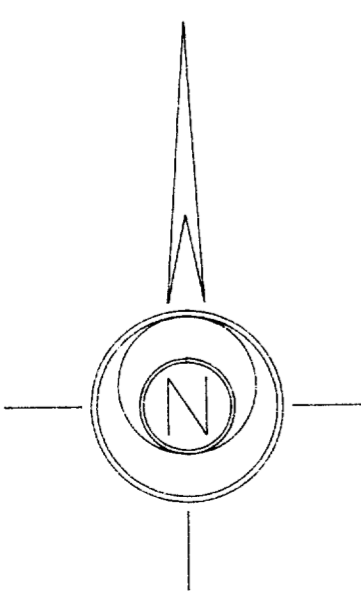
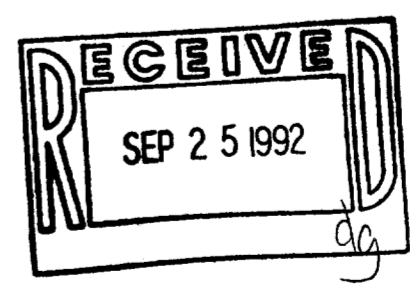
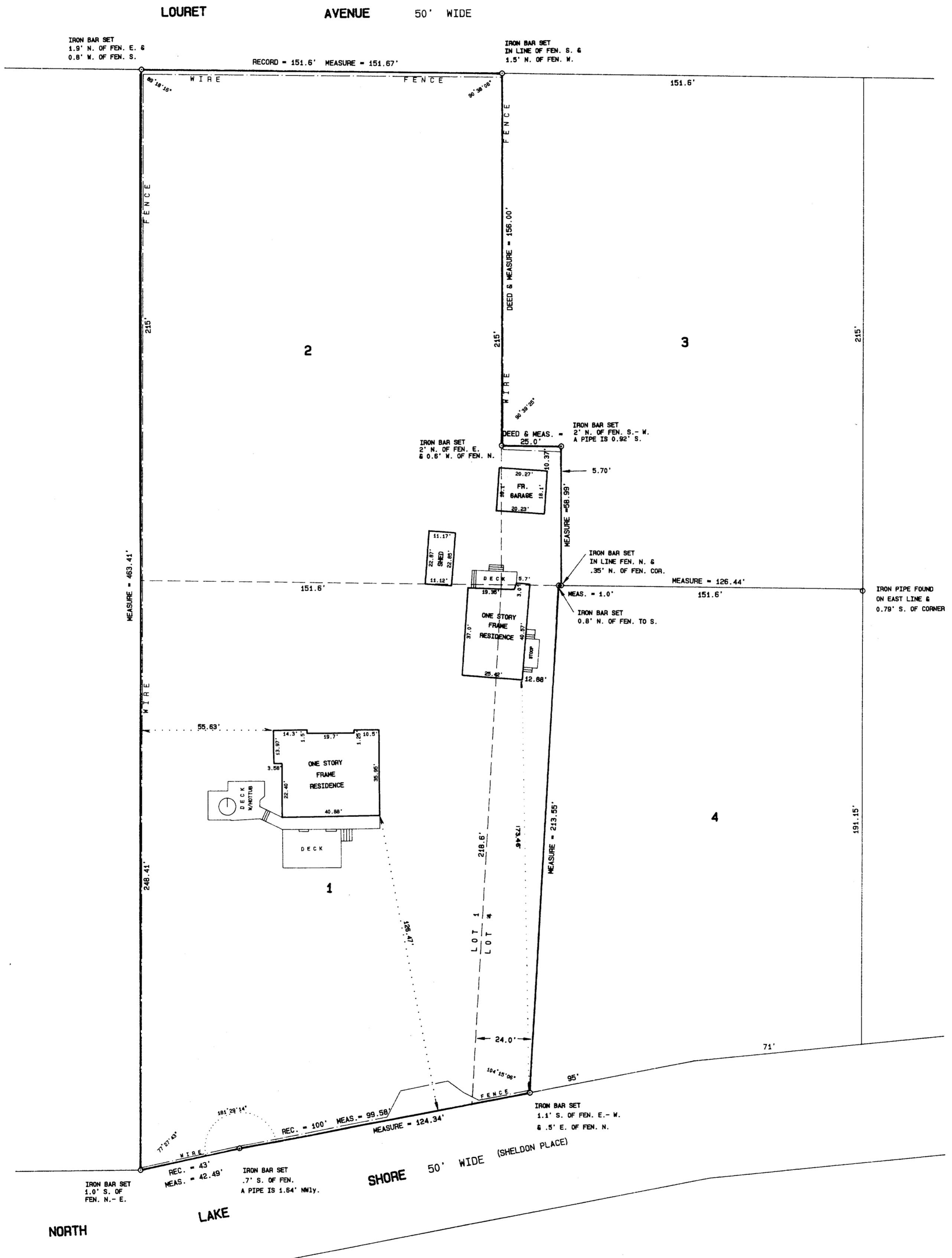

SCALE 1" = 30'
ORDERED BY Commonwealth United Mortgage
JOB NO. 92031

I hereby certify that I have surveyed the above described property and the above plat is a true representation thereof and shows the size and location of the property, its exterior boundaries, the location and dimensions of all visible structures thereon, boundary fences, apparent easements and roadways and visible encroachments, if any.
This survey is made for the exclusive use of the present owners of the property, and also those who purchase, mortgage, or guarantee the title thereto within one year from the date hereof.

Dated at Bassett, Wisconsin this 15th day of MARCH 1992.



Mark A. Bolender
Mark A. Bolender
Wisconsin Registered Land Surveyor S - 1784

IRP-29
IRP-30

117-1140