

MAP OF TREE LOCATION

ALONG THE WEST LINE OF LOT 7,
BLOCK 1 OF TRINKE ESTATES, A
SUBDIVISION LOCATED IN GOVERNMENT
LOT 1, SECTION 10, T1N, R17E,
WALWORTH COUNTY, WISCONSIN

N 89°57' E 19.97
(N 89°37' W 20')

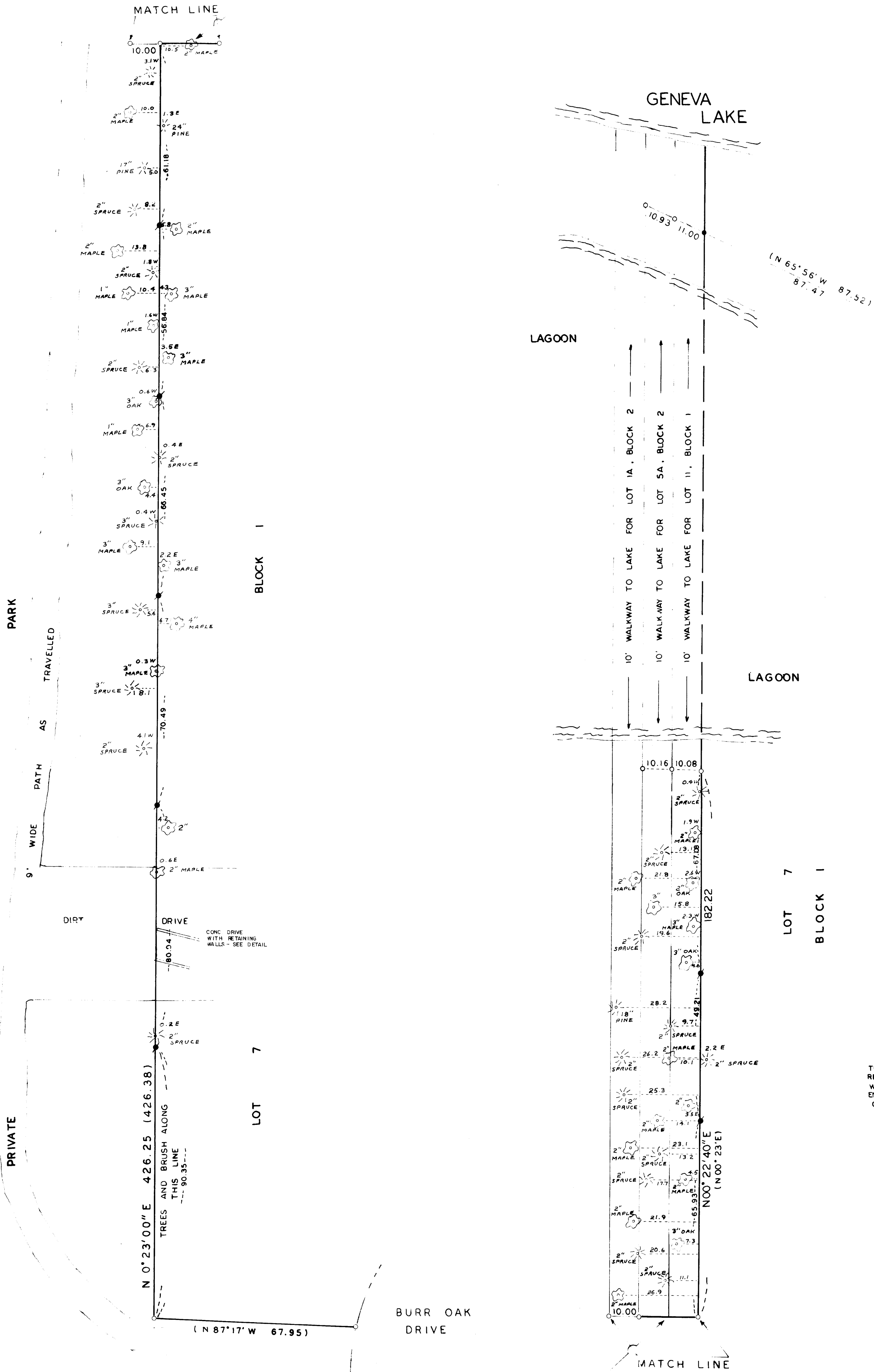

BEARINGS REFERENCED TO THE WEST
OF LOT 7, BLOCK 1 AS RECORDED IN
THE SUBDIVISION PLAT

DETAIL
NOT TO SCALE

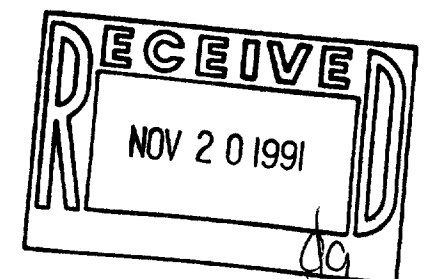
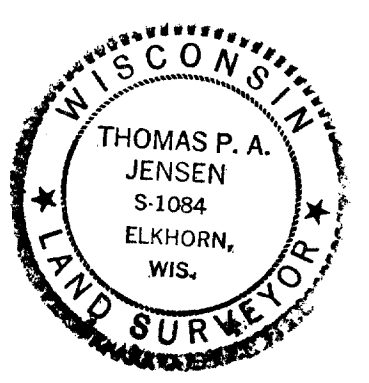

I, Thomas P. A. Jensen, Wisconsin Registered Land Surveyor, hereby certify that this survey was performed by me, or under my direction, in full compliance with the owner's/agent's instructions, and that this map is an accurate representation thereof to the best of my knowledge and belief.

Thomas P. A. Jensen
Thomas P. A. Jensen, R.L.S.-1084
JENSEN SURVEYING & MAPPING, S.C.

Note: This survey plat is not certified unless signed and sealed in red ink.

Copyright © 1991 by Jensen Surveying & Mapping S.C.

All rights reserved. No part of this survey plat may be reproduced or transmitted in any form - graphic, electronic, or mechanical, including photocopying, tracing, or information storage and retrieval systems - without permission in writing from Thomas P.A. Jensen, Jensen Surveying & Mapping S.C.

1991.122
Sheet no. 1 of 1 Sheets.
Job reference number
1991.122

- Legend**
- ~ FOUND 1" IRON PIPE
 - ~ FOUND 1 1/4" IRON ROD
 - ☉ ~ CONIFEROUS TREE
 - ☁ ~ DECIDUOUS TREE
 - ☼ ~ RECORDED DIMENSION
 - ~ SET 3/4" X 24" IRON ROD

JENSEN SURVEYING & MAPPING S.C.
45 South Wisconsin Street P.O. Box 322
Elkhorn, Wisconsin. 53121
(414) 723-3434

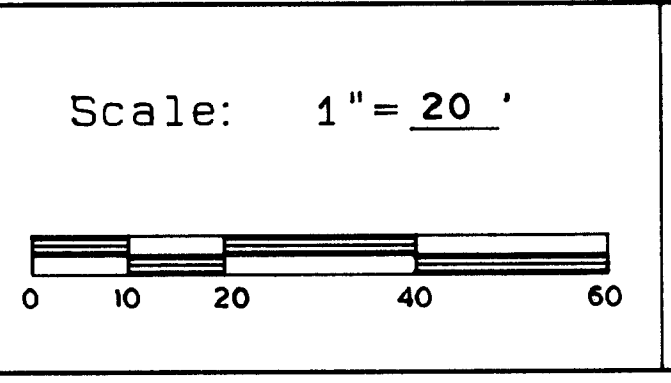

Mapping date: 7-24-91
Revisions: SEPT. 9, 1991

117-1125

ITE-7