

Plat of Survey

of

Lot 16 of Lake Geneva Club Subdivision, located in Section 18
Town 1 North, Range 17 East, Town of Linn, Walworth County, Wisconsin.

Surveyed for: Hanus & Son Construction
5004 East Avalon Road
Janesville, Wisconsin. 53546

Bearings are assumed.

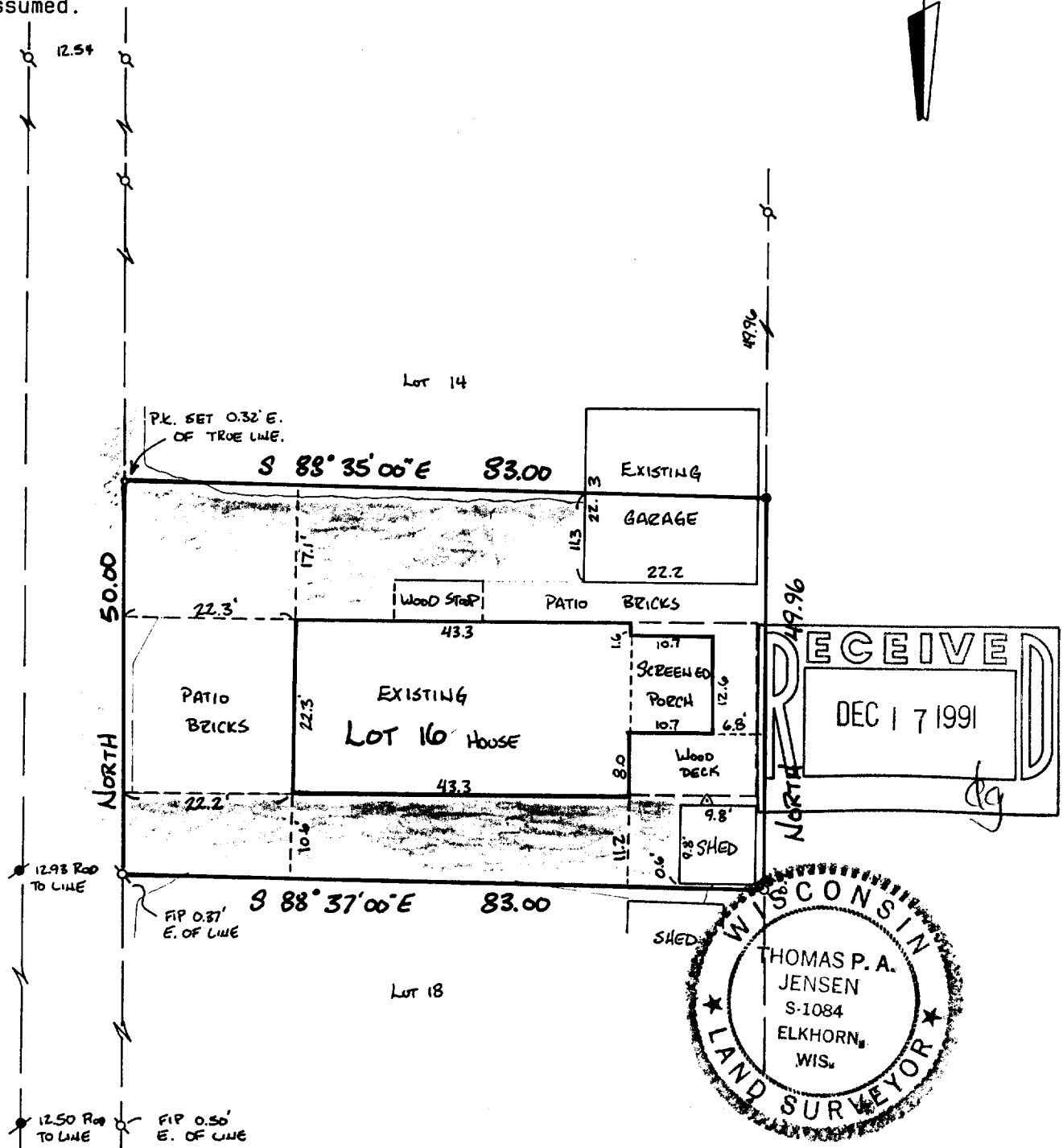

Copyright © 1990 by Jensen Surveying & Mapping S.C.
All rights reserved. No part of this survey plat may be reproduced or transmitted in any form by any means - graphic, electronic, or mechanical, including photocopying, tracing, or information storage and retrieval systems - without permission in writing from Thomas P.A. Jensen.

I, Thomas P.A. Jensen, Wisconsin Registered Land Surveyor, do hereby certify that this survey was performed by me, or under my direction, in full compliance with the owner's/agent's instructions and Chapter A-E 7 of the Wisconsin Administrative Code ' Minimum Standards For Property Surveys ', and that this map is an accurate representation thereof to the best of my knowledge and belief.

Note: This survey plat is not certified unless signed and sealed in red ink.

Thomas P.A. Jensen
Thomas P.A. Jensen R.L.S. 1084

- Legend
- ⊗ Found iron pipe
 - ⊙ Found iron rod
 - Set iron rod 3/4 dia.
 - Set P.K. nail
 - () Recorded as dimension
 - ▬ Blacktop surface
 - △ Septic vent

Jensen Surveying & Mapping S.C.

45 South Wisconsin Street P.O. Box 322
Elkhorn, Wisconsin. 53121.
(414) 723-3434

Mapping date: October 2, 1990

Revisions: _____

Sheet 1 of 1 Sheets

Job reference number:

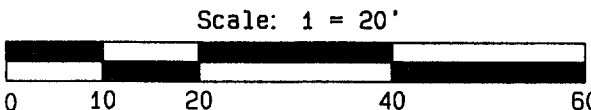

1990.147 >