

WALWORTH COUNTY  
 SURVEYING & MAPPING  
 727 HENRY STREET  
 LAKE GENEVA, WISCONSIN  
 414-248-0505

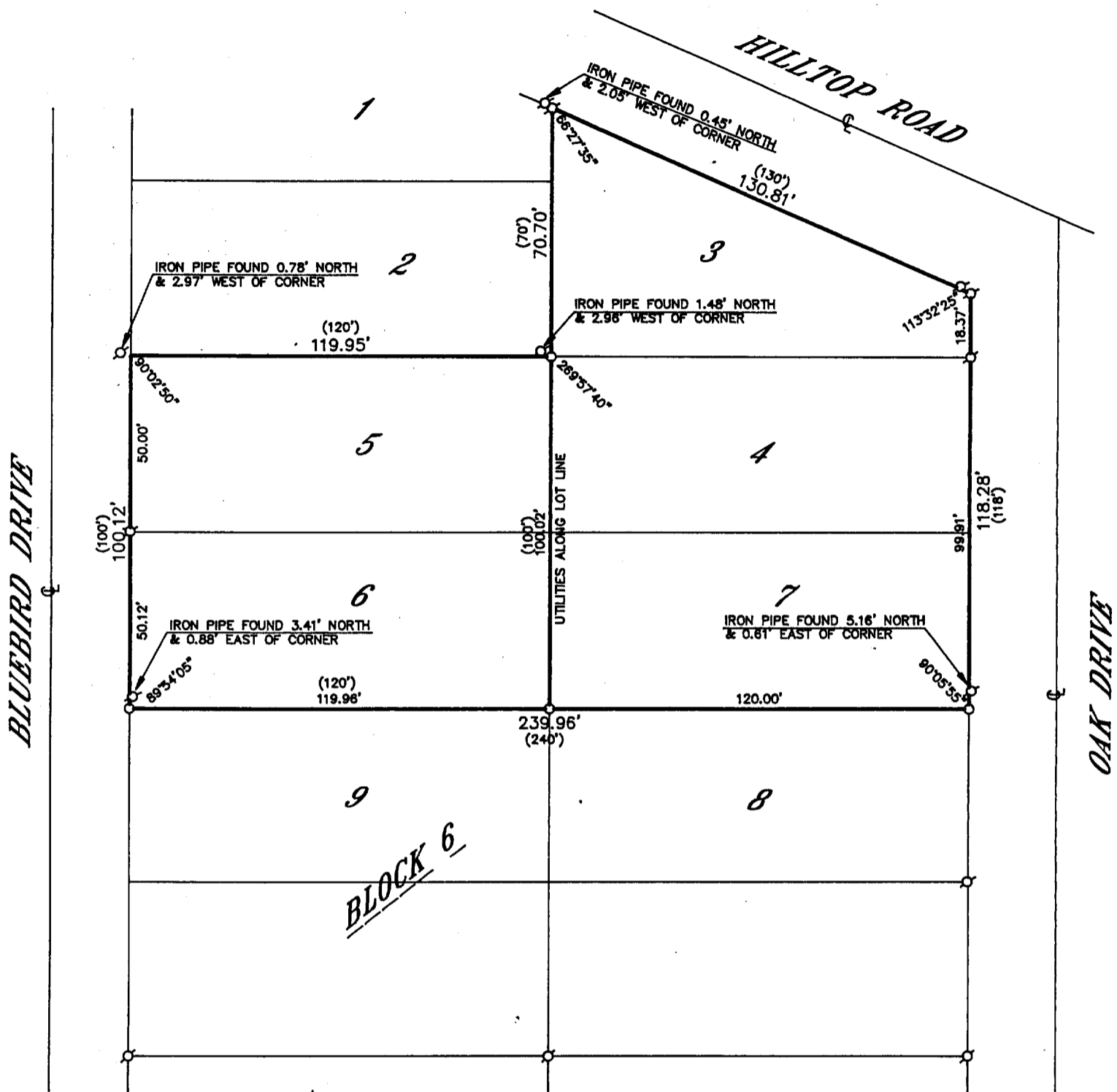

PLAT OF SURVEY OF

LOTS 3, 4, 5, 6 AND 7, BLOCK 6 OF ROBINSON HILLSIDE, A SUBDIVISION LOCATED IN SECTION 14, T 1 N, R 17 E, WALWORTH COUNTY, WISCONSIN.

ORDERED BY: CLEWLOW REALTY  
 1320 MAIN STREET  
 LAKE GENEVA, WISCONSIN  
 53147

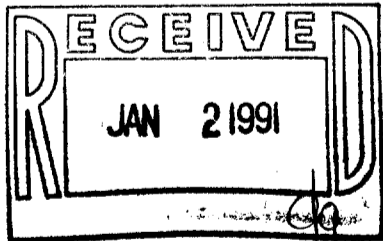

GRAPHIC SCALE



( IN FEET )  
 1 inch = 40 ft.

- ⊙ - IRON PIPE FOUND
- ⊗ - IRON PIPE PLACED
- ( ) - RECORDED AS

I HEREBY CERTIFY THAT I HAVE SURVEYED THE ABOVE DESCRIBED PROPERTY AND THAT THE ABOVE MAP IS A TRUE REPRESENTATION THEREOF AND SHOWS THE SIZE AND LOCATION OF THE PROPERTY, ITS EXTERIOR BOUNDARIES, THE LOCATION OF ALL VISIBLE STRUCTURES AND DIMENSIONS OF ALL PRINCIPAL BUILDINGS THEREON, BOUNDARY FENCES, APPARENT EASEMENTS, ROADWAYS AND VISIBLE ENCROACHMENTS, IF ANY, TO THE BEST OF MY KNOWLEDGE AND BELIEF.

THIS SURVEY IS MADE FOR THE USE OF THE PRESENT OWNERS OF THE PROPERTY AND ALSO THOSE WHO PURCHASE, MORTGAGE OR GUARANTEE THE TITLE THERETO WITHIN ONE (1) YEAR FROM DATE HEREOF.

*Robert M. Baerenwald*  
 ROBERT M. BAERENWALD  
 WISCONSIN REGISTERED LAND SURVEYOR, S-1508

DATE July 12, 1990 JOB NO. 2571

NOTE: THIS IS NOT A CERTIFIED COPY UNLESS SEALED.

117-1044

IRH 00008A  
 IRH 00008B  
 IRH 00008C