

# PLAT OF SURVEY

ORDERED BY  
ALLISON OLESTON  
KEEFE REAL ESTATE  
LAKE GENEVA, WI

PATHINDER SURVEYING INC.  
(formerly)  
J.K. SURVEYING, INC.  
P.O. BOX 322  
LAKE GENEVA, WI 53147  
WWW.PATHINDERSURVEYING.NET  
262-248-8303

- OF -

LOT 1 OF WALWORTH COUNTY CERTIFIED SURVEY MAP No. 2508, RECORDED IN VOLUME 12 OF CERTIFIED SURVEYS ON PAGE 244 AT THE WALWORTH COUNTY REGISTER OF DEEDS, SAID LAND LOCATED IN THE SW 1/4 OF THE SE 1/4 OF SECTION 18, TOWN 1 NORTH, RANGE 16 EAST, TOWN OF WALWORTH, COUNTY OF WALWORTH AND STATE OF WISCONSIN.

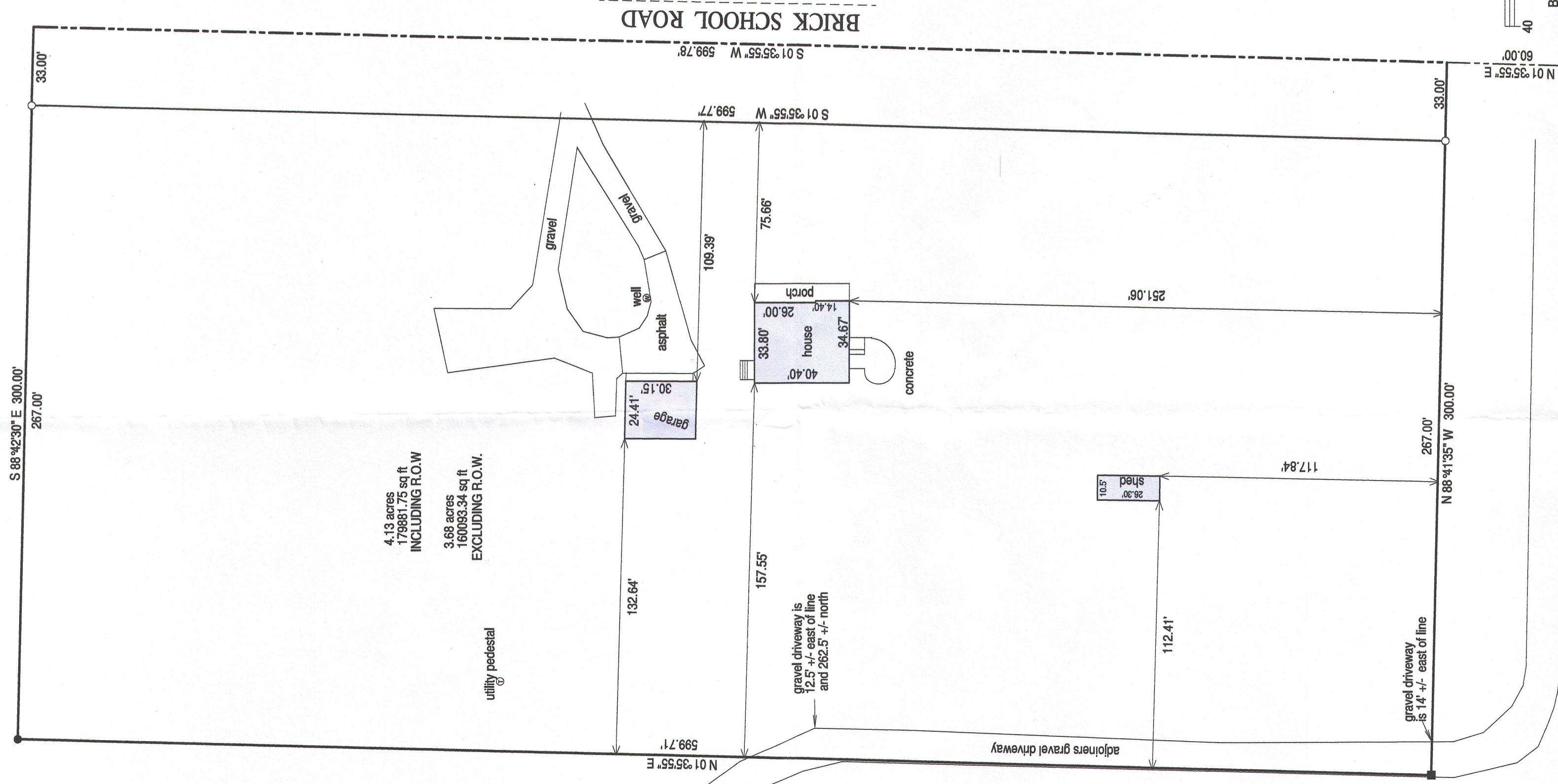

4.13 acres  
179881.75 sq ft  
INCLUDING R.O.W.

3.68 acres  
160093.34 sq ft  
EXCLUDING R.O.W.

- ( ) = recorded as
  - = found iron bar
  - = found iron pipe
  - = set iron pipe
  - = set iron bar
- SCALE 1" = 40'

JOB # 13-72

TAX ID # EA250800001

I hereby certify that I have surveyed the above-described property and the above map is a true representation thereof and shows the size and location of the property, its exterior boundaries, the location and dimensions of all structures thereon, fences, apparent easements and roadways and visible encroachments if any.

This survey is made for the present owners of the property, and those who purchase, mortgage, or guarantee the title thereto, within one year from the date hereof.

DATED THIS 29th day of May, 2013.

RECEIVED  
JUN 28 2013  
By: *jc*

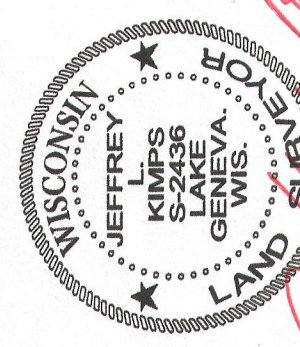

JEFFREY L. KIMPS S-2436  
Wisconsin Registered Land Surveyor  
(original if signed in red)

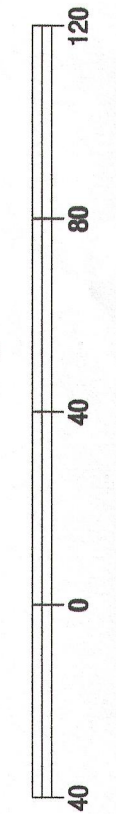
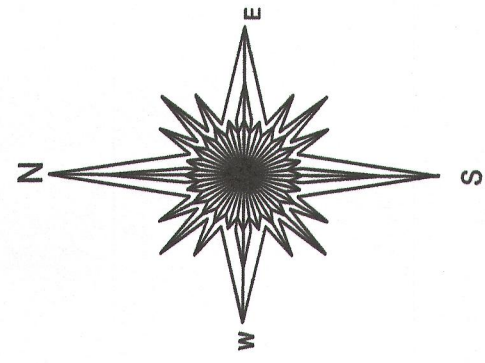

BASIS OF BEARING OF THIS PLAT: THE WEST LINE OF BRICK SCHOOL ROAD WAS ASSUMED TO BEAR N 1°35'55" E AS SHOWN ON THE C.S.M. 2508.

116-922