

**BUILDING PERMIT PLAT  
LOT 1 CSM 3356**

LOCATED IN THE NE 1/4 SECTION 18  
TOWN 1 NORTH, RANGE 16 EAST  
WALWORTH COUNTY, WISCONSIN

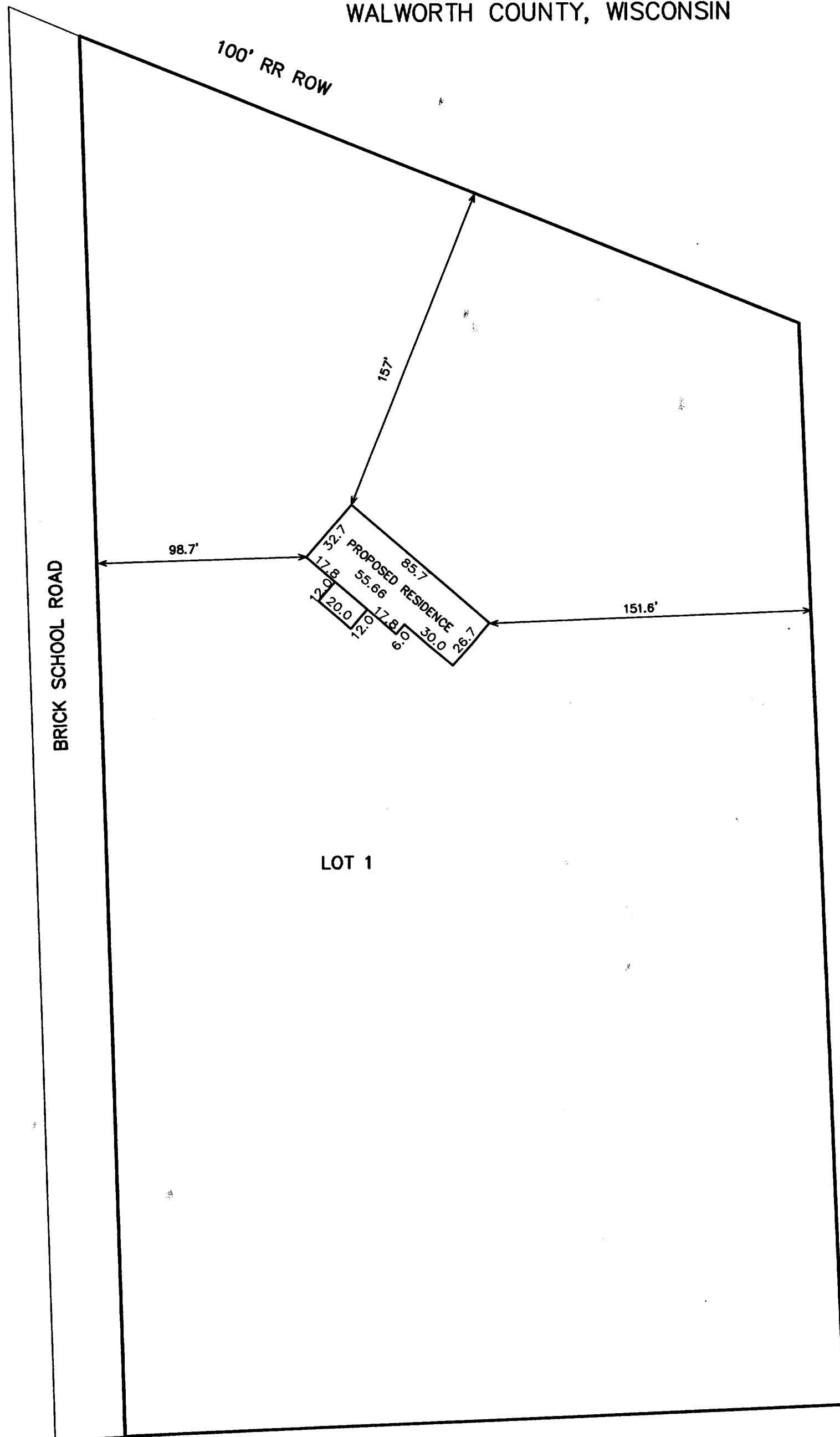

MAP SCALE IN FEET ORIGINAL 1" = 50'

JAN 3 2003

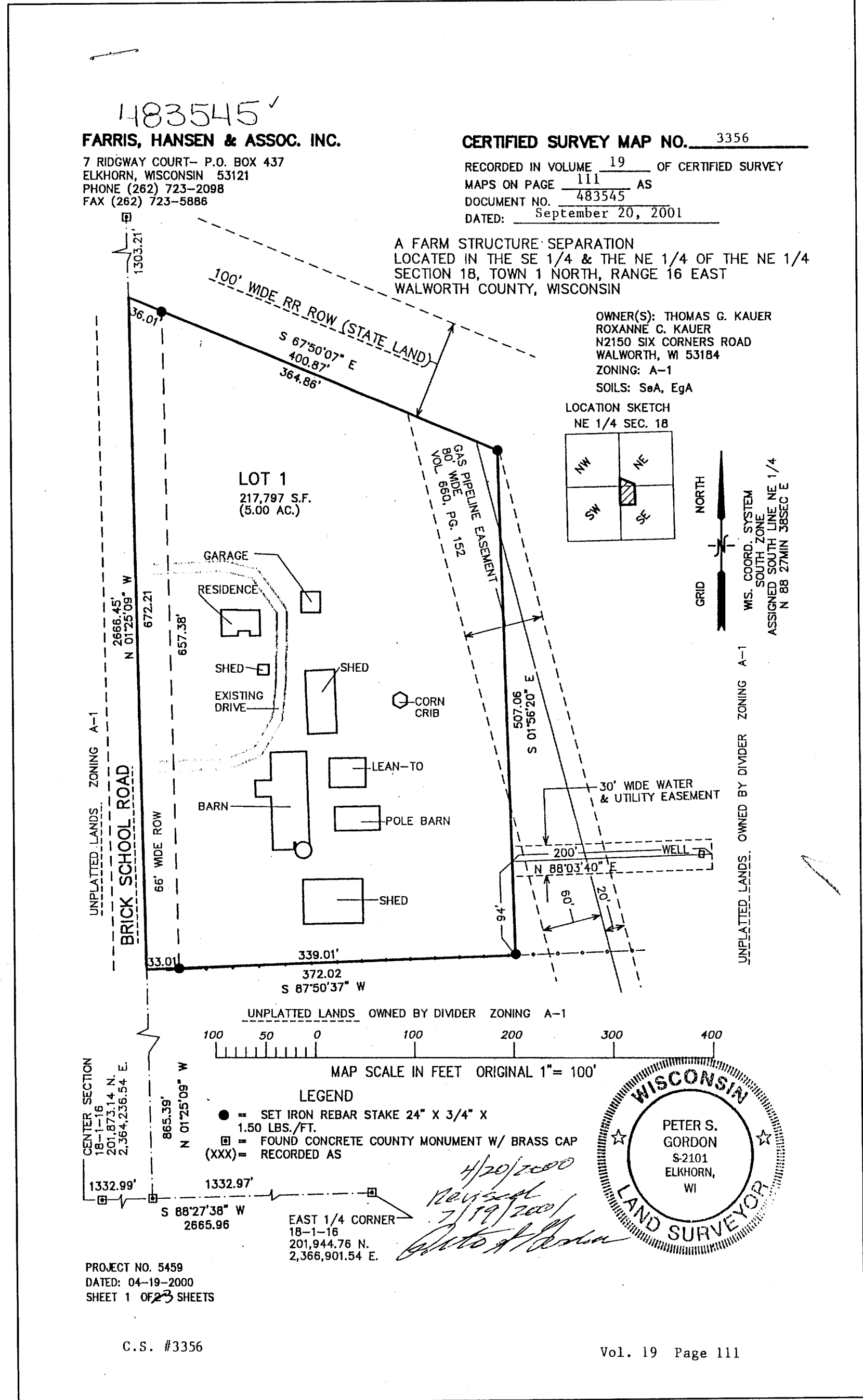

483545  
**FARRIS, HANSEN & ASSOC. INC.**  
7 RIDGWAY COURT - P.O. BOX 437  
ELKHORN, WISCONSIN 53121  
PHONE (262) 723-2098  
FAX (262) 723-5886

**CERTIFIED SURVEY MAP NO. 3356**  
RECORDED IN VOLUME 19 OF CERTIFIED SURVEY  
MAPS ON PAGE 111 AS  
DOCUMENT NO. 483545  
DATED: September 20, 2001

A FARM STRUCTURE SEPARATION  
LOCATED IN THE SE 1/4 & THE NE 1/4 OF THE NE 1/4  
SECTION 18, TOWN 1 NORTH, RANGE 16 EAST  
WALWORTH COUNTY, WISCONSIN

OWNER(S): THOMAS G. KAUER  
ROXANNE C. KAUER  
N2150 SIX CORNERS ROAD  
WALWORTH, WI 53184  
ZONING: A-1  
SOILS: SeA, EgA

LOCATION SKETCH  
NE 1/4 SEC. 18

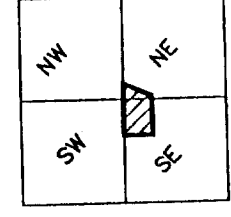

GRID NORTH  
WIS. COORD. SYSTEM  
SOUTH ZONE  
ASSIGNED SOUTH LINE NE 1/4  
N 88 27MIN 36SEC E

UNPLATTED LANDS ZONING A-1  
UNPLATTED LANDS OWNED BY DIVIDER ZONING A-1  
UNPLATTED LANDS OWNED BY DIVIDER ZONING A-1

MAP SCALE IN FEET ORIGINAL 1" = 100'

**LEGEND**  
● = SET IRON REBAR STAKE 24" X 3/4" X 1.50 LBS./FT.  
□ = FOUND CONCRETE COUNTY MONUMENT W/ BRASS CAP (XX) = RECORDED AS

EAST 1/4 CORNER  
18-1-16  
201,944.76 N.  
2,366,901.54 E.

PROJECT NO. 5459  
DATED: 04-19-2000  
SHEET 1 OF 2 SHEETS

C.S. #3356

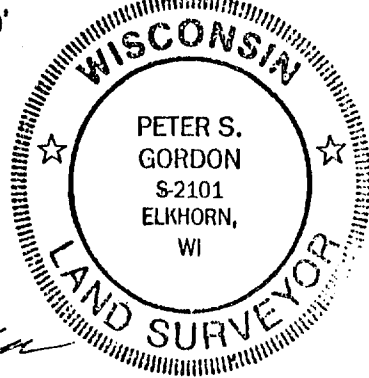

NOTE: COPIES OF THIS MAP TO WHICH THE FOLLOWING CERTIFICATE WILL APPLY SHOW SURVEYOR'S ORIGINAL SEAL AND SIGNATURE IN RED INK. COPIES BY ANY OTHER MEANS MAY HAVE ALTERATIONS WHICH DO NOT REPRESENT THE SURVEYOR'S WORK PRODUCT.

I HEREBY CERTIFY THAT THE ABOVE DESCRIBED PROPERTY HAS BEEN SURVEYED UNDER MY DIRECTION AND THAT THE ABOVE MAP IS A TRUE REPRESENTATION THEREOF AND SHOWS THE SIZE AND LOCATION OF THE PROPERTY AND ITS EXTERIOR BOUNDARIES. THIS SURVEY IS MADE FOR THE USE OF THE PRESENT OWNERS OF THE PROPERTY, AND ALSO THOSE WHO PURCHASE, MORTGAGE, OR GUARANTEE THE TITLE THERETO WITHIN ONE YEAR FROM THE DATE HEREOF.

DATED: 1-27-2002  
Peter S. Gordon  
PETER S. GORDON R.L.S. 2101

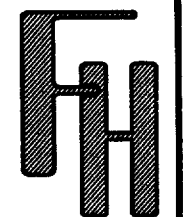

WORK ORDERED BY:  
MIKE AUGUST  
N 2230 SIX CORNERS RD  
WALWORTH, WI. 53184

**FARRIS, HANSEN & ASSOCIATES, INC.**  
ENGINEERING - ARCHITECTURE - SURVEYING  
7 RIDGWAY COURT P.O. BOX 437  
ELKHORN, WISCONSIN 53121  
OFFICE: (262) 723-2098 FAX: (262) 723-5886

REVISIONS

PROJECT NO.  
5459.02  
DATE:  
11-27-02  
SHEET NO.  
1 OF 1

116-654

NOV 27 2002

FA 3356-1