

PLAT OF SURVEY

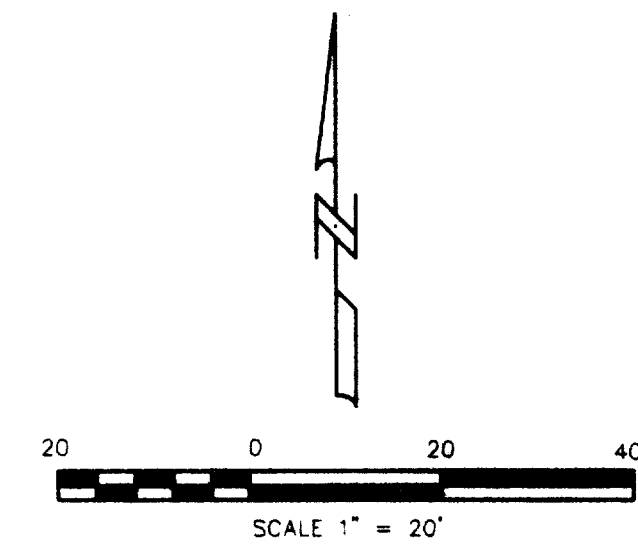

NOTE: BENCHMARK TOP OF 1 IN. DIA PIPE
AT NORTHWEST CORNER OF LOT 2
ASSUMED ELEVATION= 100.00

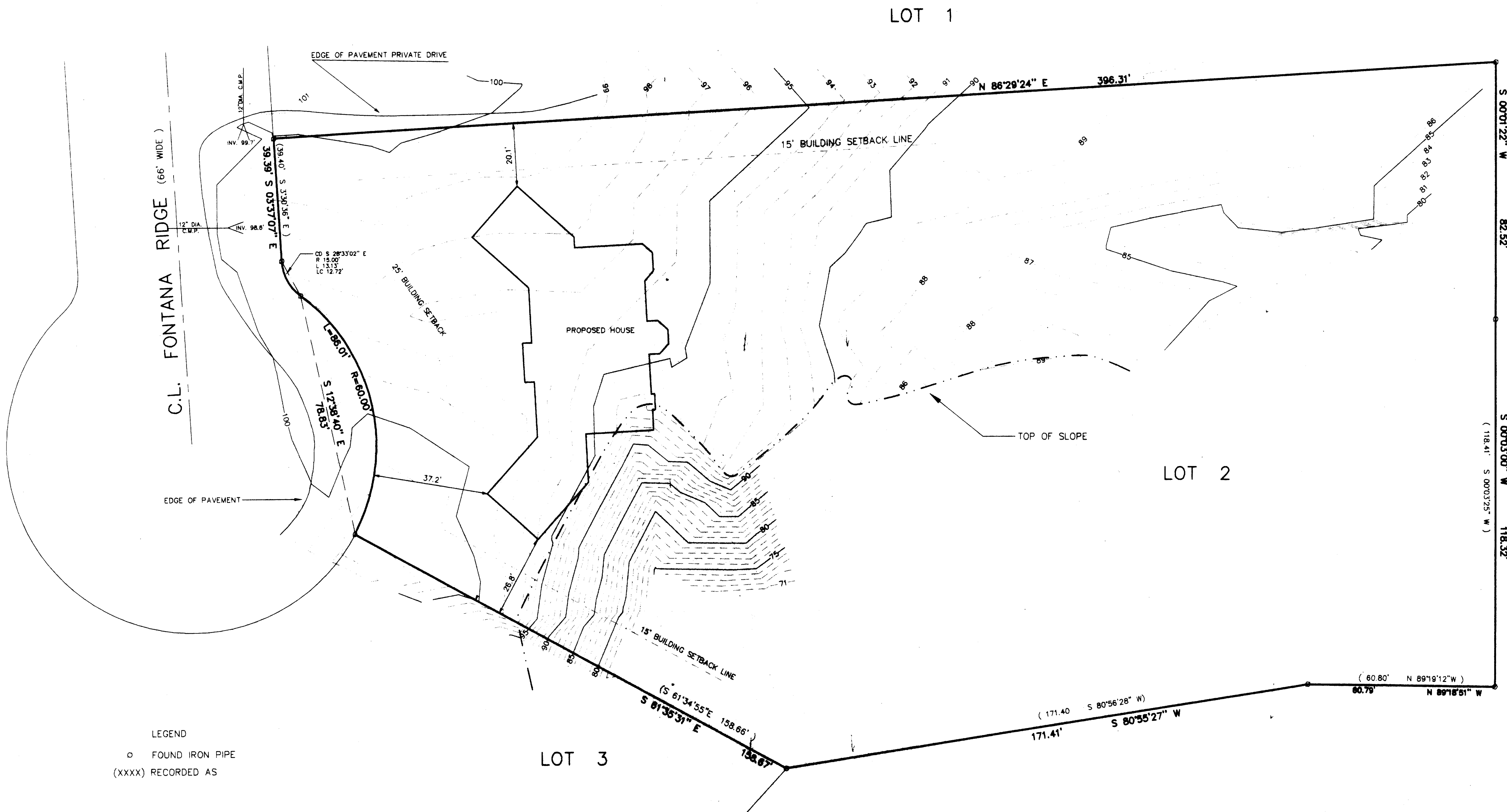

LEGEND
 ○ FOUND IRON PIPE
 (XXXX) RECORDED AS

OWNER: EIVIND R. & SUZETTE L. SVENSEN
 2173 NEWBURY LANE
 DELAVAN, WI. 53115

DESCRIPTION: LOT 2 CERTIFIED SURVEY MAP NO. 2087, AS RECORDED IN VOLUME 10 OF CERTIFIED SURVEYS PAGE 65
 AND LOCATED IN PART OF THE SOUTH 1/2 OF SECTION 15, TOWN 1 NORTH, RANGE 16 EAST, TOWN OF
 WALWORTH, WALWORTH COUNTY, WISCONSIN.

THE ABOVE MAP IS A TRUE REPRESENTATION THEREOF AND
 SHOWS THE SIZE AND LOCATION OF ALL THE PROPERTY,
 EXTERIOR BOUNDARIES, THE LOCATION OF ALL VISIBLE
 BOUNDARY FENCES, APPARENT EASEMENTS, ROADWAYS
 AND VISIBLE ENCROACHMENTS, IF ANY.

THIS SURVEY IS MADE FOR THE USE OF THE PRESENT
 OWNERS OF THE PROPERTY, AND ALSO THOSE WHO
 PURCHASE, MORTGAGE OR GUARANTEE TITLE THERETO
 WITHIN ONE (1) YEAR FROM DATE HERETO.

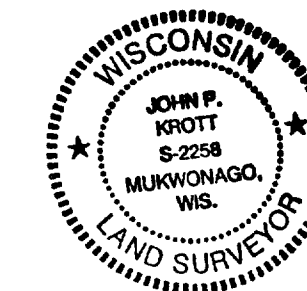

DATE: 3 / 07 / 1998

DATE OF LAST REVISION 5 / 22 / 1998

John P. Krott
 JOHN P. KROTT, R.L.S. 2258

PATHFINDER SURVEYING
 FORMERLY KOLB LAND CONSULTING, INC.
 929 WILLIAMS STREET, LAKE GENEVA WISCONSIN, 53147
 414-248-3697

NOTE: THIS IS NOT A CERTIFIED COPY
 UNLESS SEAL IS IN RED.
 JOB NUMBER: 1-16- EA208700002 98026

EA-2087-2
 116-499