

Plat of Survey

of

LOT 3 OF CERTIFIED SURVEY MAP NO. 1827 LOCATED IN THE SW 1/4 OF THE SW 1/4
OF SECTION 26 AND THE SE 1/4 OF THE SE 1/4 OF SECTION 27, T 1 N, R 16 E
TOWN OF WALWORTH, WALWORTH COUNTY, WISCONSIN

Surveyed for: GAIL RENK
COLDWELL BANKER
LAKE GENEVA, WI 53147

BEARINGS REFERENCED TO C.S.M. NO. 1827



LOT 2 KIDWELL SUBDIVISION

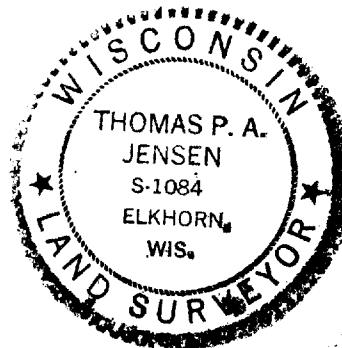
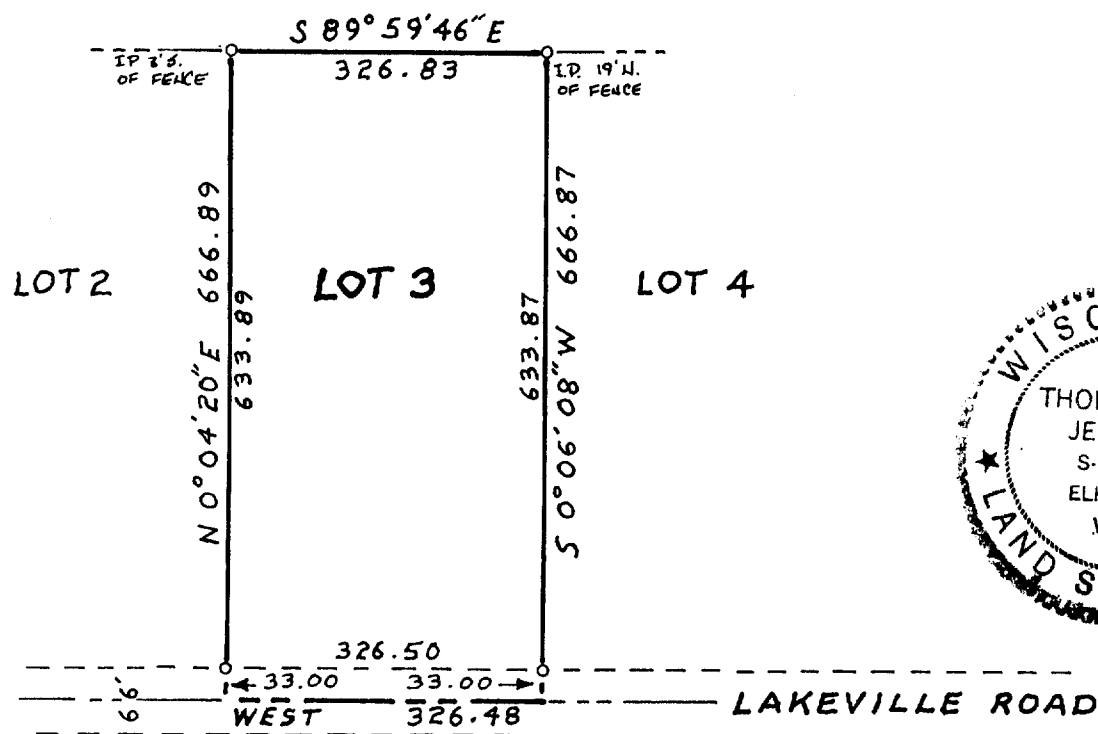

Copyright © 1991 by Jensen Surveying & Mapping S.C.

All rights reserved. No part of this survey plat may be reproduced or transmitted in any form by any means - graphic, electronic, or mechanical, including photocopying, tracing, or information storage and retrieval systems - without permission in writing from Thomas P.A. Jensen.

I, Thomas P.A. Jensen, Wisconsin Registered Land Surveyor, do hereby certify that this survey was performed by me, or under my direction, in full compliance with the owner's/agent's instructions and Chapter A-E 7 of the Wisconsin Administrative Code 'Minimum Standards For Property Surveys', and that this map is an accurate representation thereof to the best of my knowledge and belief.

Note: This survey plat is not certified unless signed and sealed in red ink.

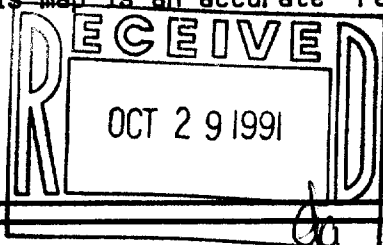

Thomas P.A. Jensen
Thomas P.A. Jensen R.L.S. 1084

Legend

o - Found iron pipe, 1' dia.

Jensen Surveying & Mapping S.C.
45 South Wisconsin Street P.O. Box 322
Elkhorn, Wisconsin. 53121.
(414) 723-3434

Mapping date: FEBRUARY 19, 1991

Revisions: _____

Sheet 1 of 1 Sheets

Job reference number:

1991.029

Scale: 1" = 200'

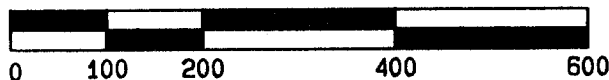

EA1827-3

-305