

KOLB LAND CONSULTING, INC.  
 LAND SURVEYING · SUBDIVIDING · LAND PLANNING

LAKE GENEVA, WISCONSIN 53147

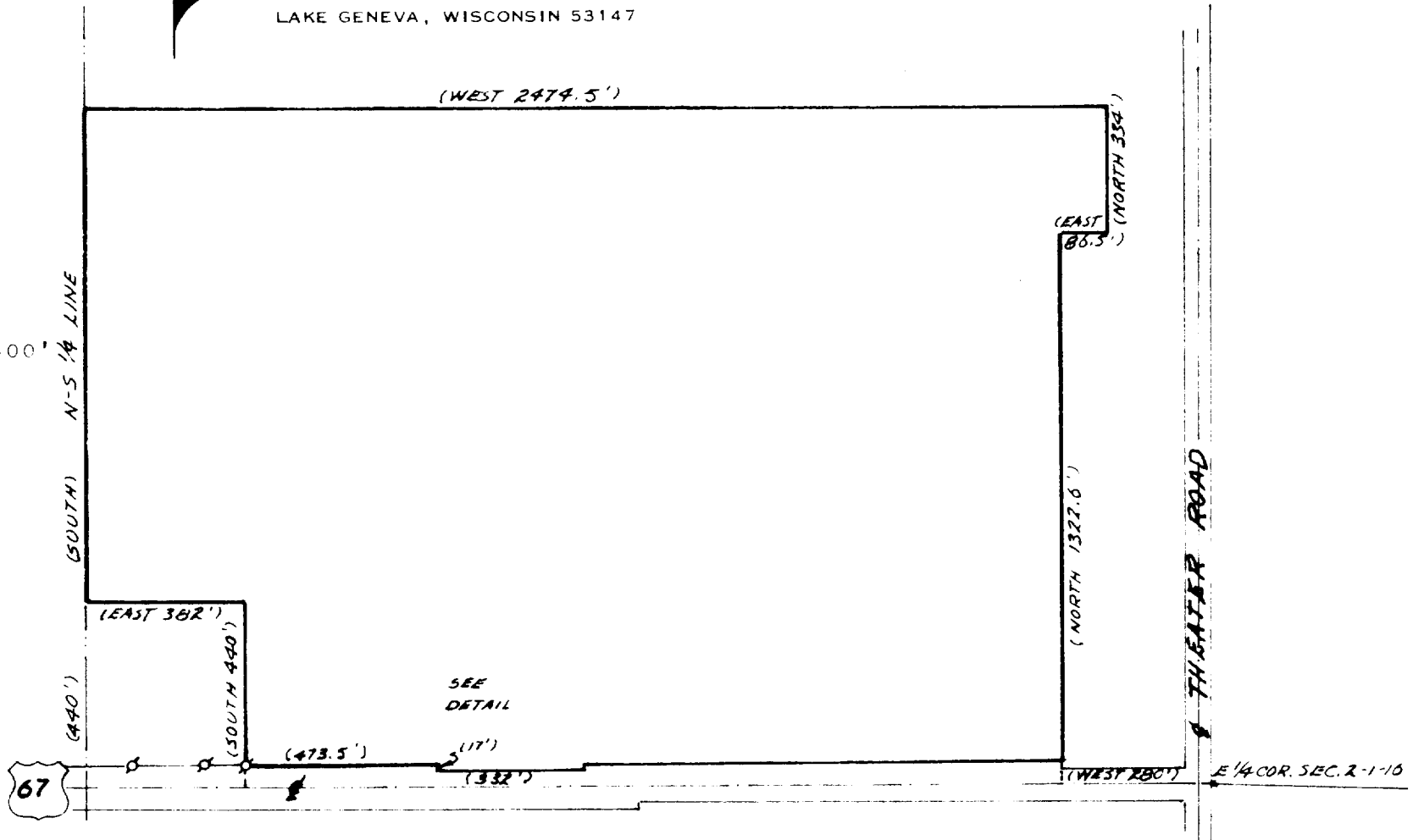

ORDERED BY: ANCHOR SAVINGS AND LOAN ASSOCIATION  
 500 E. WALWORTH AVENUE  
 DELAVAN, WI. 53115  
 OWNER: GERYL R. BLAKELEY

- LEGEND
- ◻ IRON PIPE FOUND
  - (9') AS RECORDED
  - UTILITY POLE
  - OVERHEAD UTILITY LINES

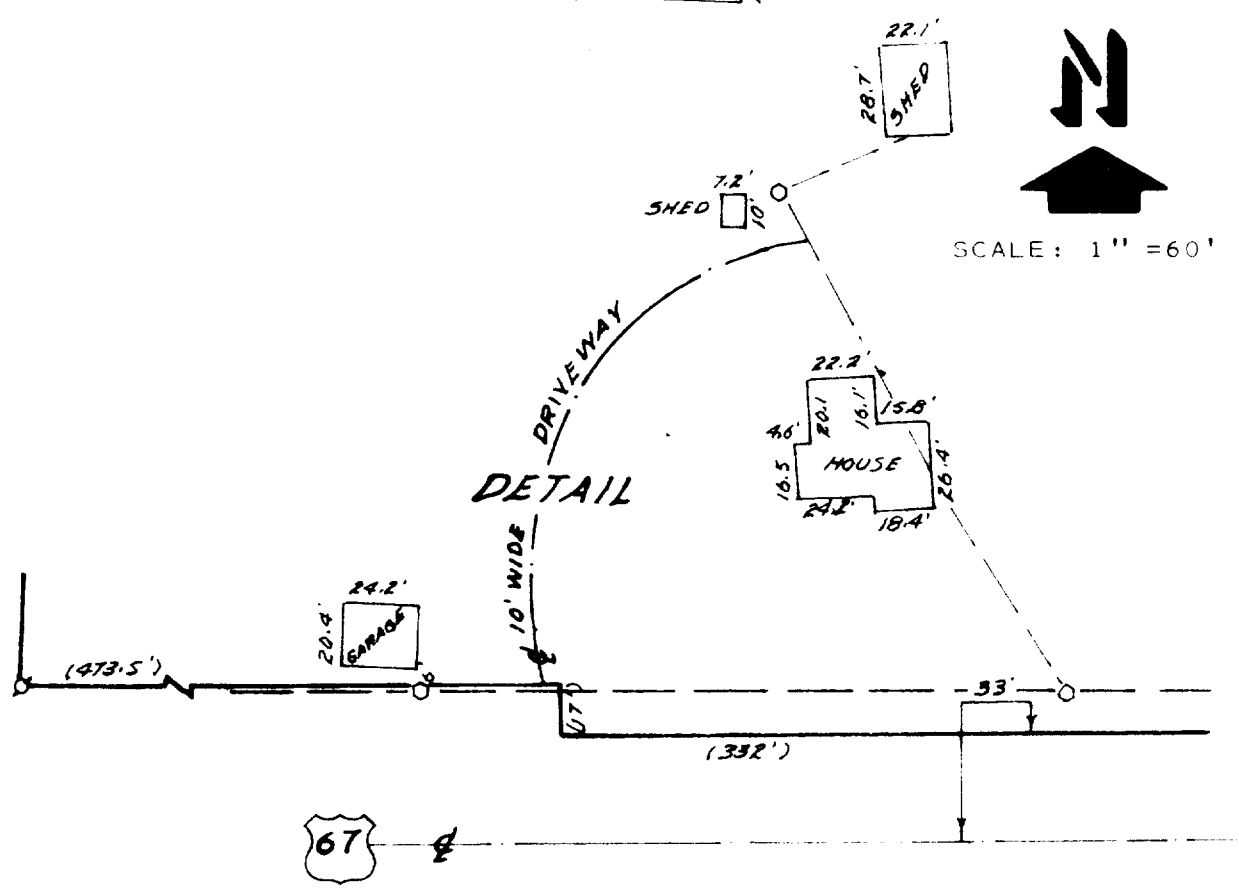
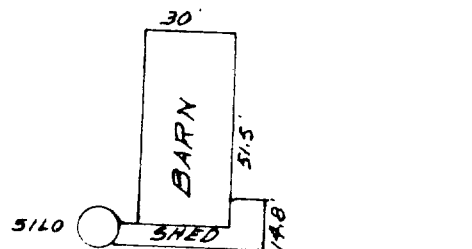

MORTGAGE INSPECTION OF

A PARCEL OF LAND LOCATED IN THE NORTHEAST 1/4 OF SECTION 2, T 1 N, R 16 E, TOWN OF WALWORTH, WALWORTH COUNTY, WISCONSIN.

COMPLIANCE WITH A-E 3, 5(F), 6(A), (B), (C), (D) AND 7 HAS BEEN WAIVED BY THE CLIENT, IN AGREEMENT WITH THE SURVEYOR, AS PERMITTED IN A-E5.01(B).

*Harold H. Kolb*

HAROLD H. KOLB  
 WISCONSIN REGISTERED LAND SURVEYOR, S- 187  
 DATE JUNE 26, 1984

W-3-4

116-181