

# Property Exhibit 3

Located in the Northwest 1/4 of the Southeast 1/4 of Section 25, Town 1 North, Range 16 East, Town of Walworth, Walworth County, Wisconsin.

## Description of Proposed Easement on Lot 2 of Certified Survey Map No. 3403

Part of Lot 2 of Certified Survey Map No. 3403, recorded in Vol. 19 of Certified Survey Maps of Walworth County on Page 241 as Doc. No 498855 and located in the Northwest 1/4 of the Southeast 1/4 of Section 25, Town 1 North, Range 16 East, Town of Walworth, Walworth County, Wisconsin, described as follows: Begin at the Southwest corner of said Lot 2; thence North  $1^{\circ}04'46''$  West, along the West line of said Lot 2, approximately 666.4 feet to the Southwest corner of Lot 1 of said Certified Survey Map No. 3403; thence Southeasterly, Southwesterly, Southeasterly and Northeasterly along the South line of said Lot 1, approximately 177 feet to a point that is 40.00 feet East of the West line of said Lot 2; thence South  $1^{\circ}04'46''$  East approximately 541.0 feet to a point on the South line of said Lot 2; thence South  $88^{\circ}53'49''$  West, along said South line, 40.00 feet to the Point of Beginning.

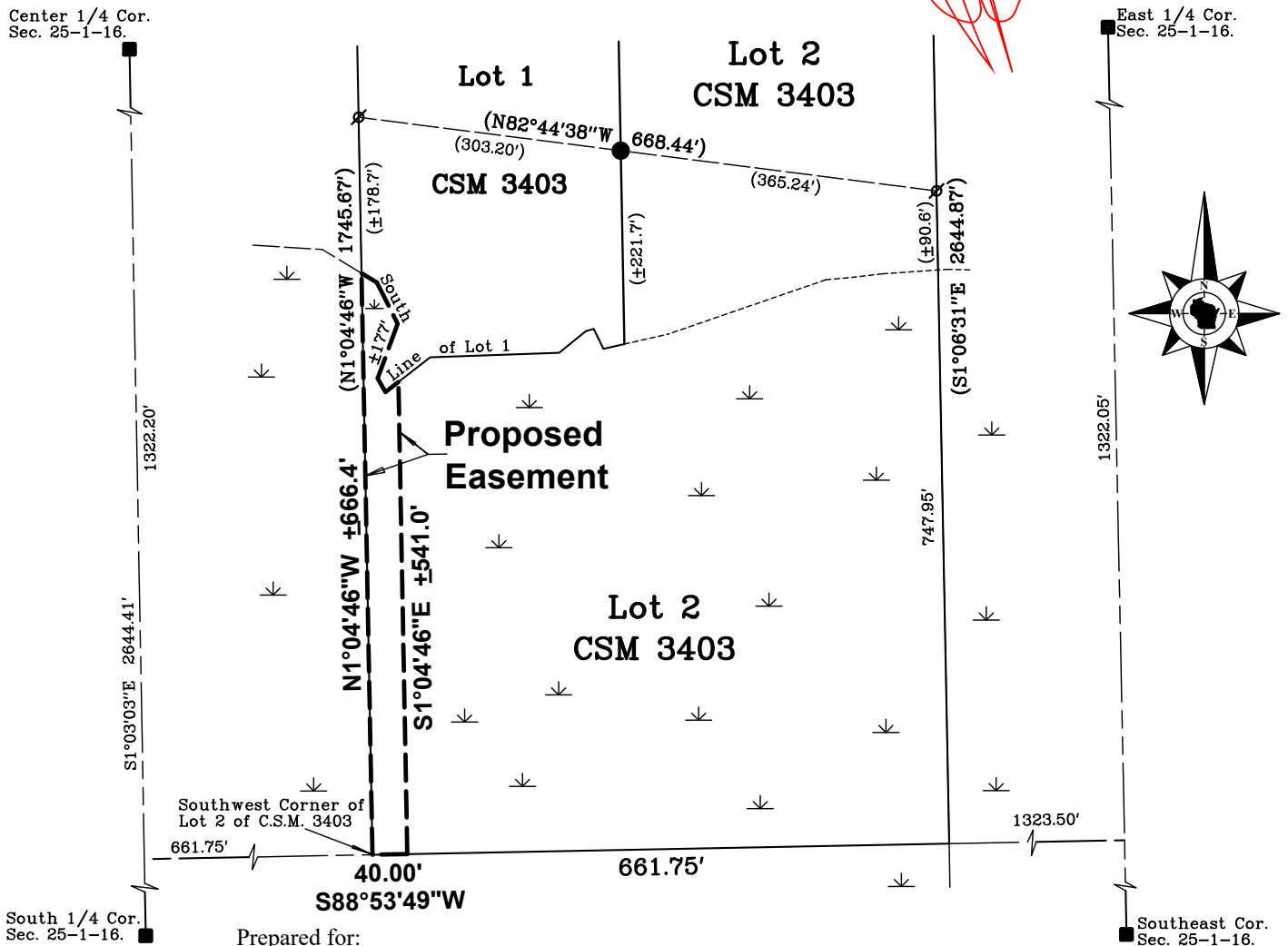
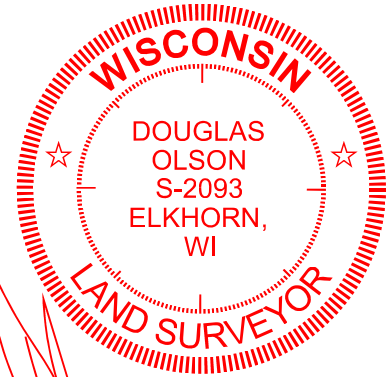

Prepared for:  
**Scott & Glenna Schilthelm**

W5003 Cobblestone Road  
Walworth, Wisconsin. 53184

Mapping date: November 7, 2023.

Scale in Feet. 1"=200'



Bearings referenced to the Wisconsin State Plane Coordinate System, South Zone, (NAD-27), as shown on Certified Survey Map No. 3403.

Job reference no. 2023.033



45 South Wisconsin Street | P.O. Box 322  
Elkhorn, Wisconsin. 53121  
Telephone: (262) 723-3434  
Facsimile: (262) 723-8044  
Email: doug@olsonsurveying.com  
Website: www.olsonsurveying.com