

# PLAT OF SURVEY LOT 2 OF CERTIFIED SURVEY MAP NO. 3858

LOCATED IN PART OF THE NE 1/4 OF THE SE 1/4  
OF SECTION 5, TOWN 1 NORTH, RANGE 16 EAST,  
TOWN OF WALWORTH, WALWORTH COUNTY, WISCONSIN

GRID NORTH  
WISCONSIN STATE PLANE COORDINATE SYSTEM  
E. LINE OF THE SE 1/4 OF SECTION 5 - 1-16  
S 01°09'11" E

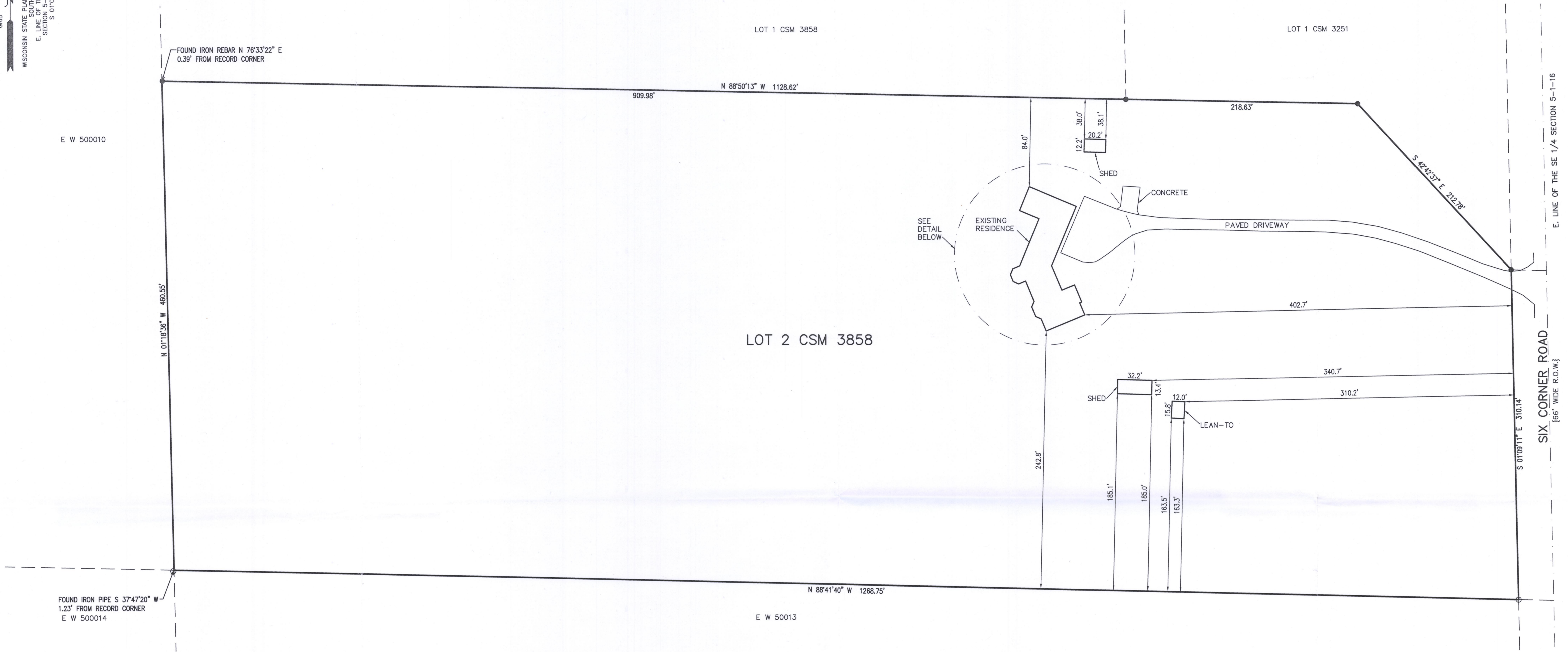

E W 500010

FOUND IRON REBAR N 76°33'22" E  
0.39' FROM RECORD CORNER

N 01°18'36" W 460.55'

909.98'

N 88°50'13" W 1128.62'

LOT 2 CSM 3858

N 88°41'40" W 1268.75'

E W 500013

FOUND IRON PIPE S 37°47'20" W  
1.23' FROM RECORD CORNER  
E W 500014

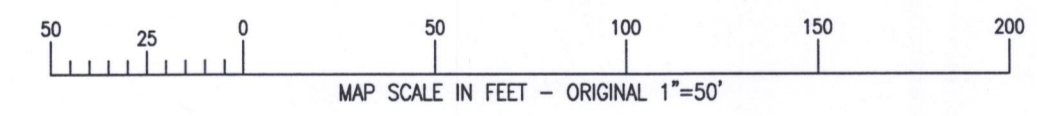

- LEGEND**
- = FOUND IRON PIPE STAKE
  - = FOUND REBAR STAKE
  - {xxx} = RECORDED AS

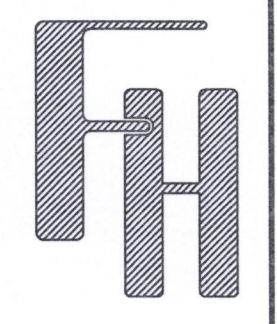
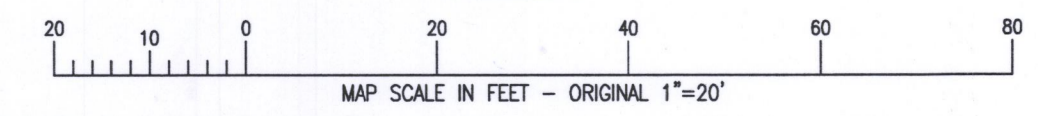
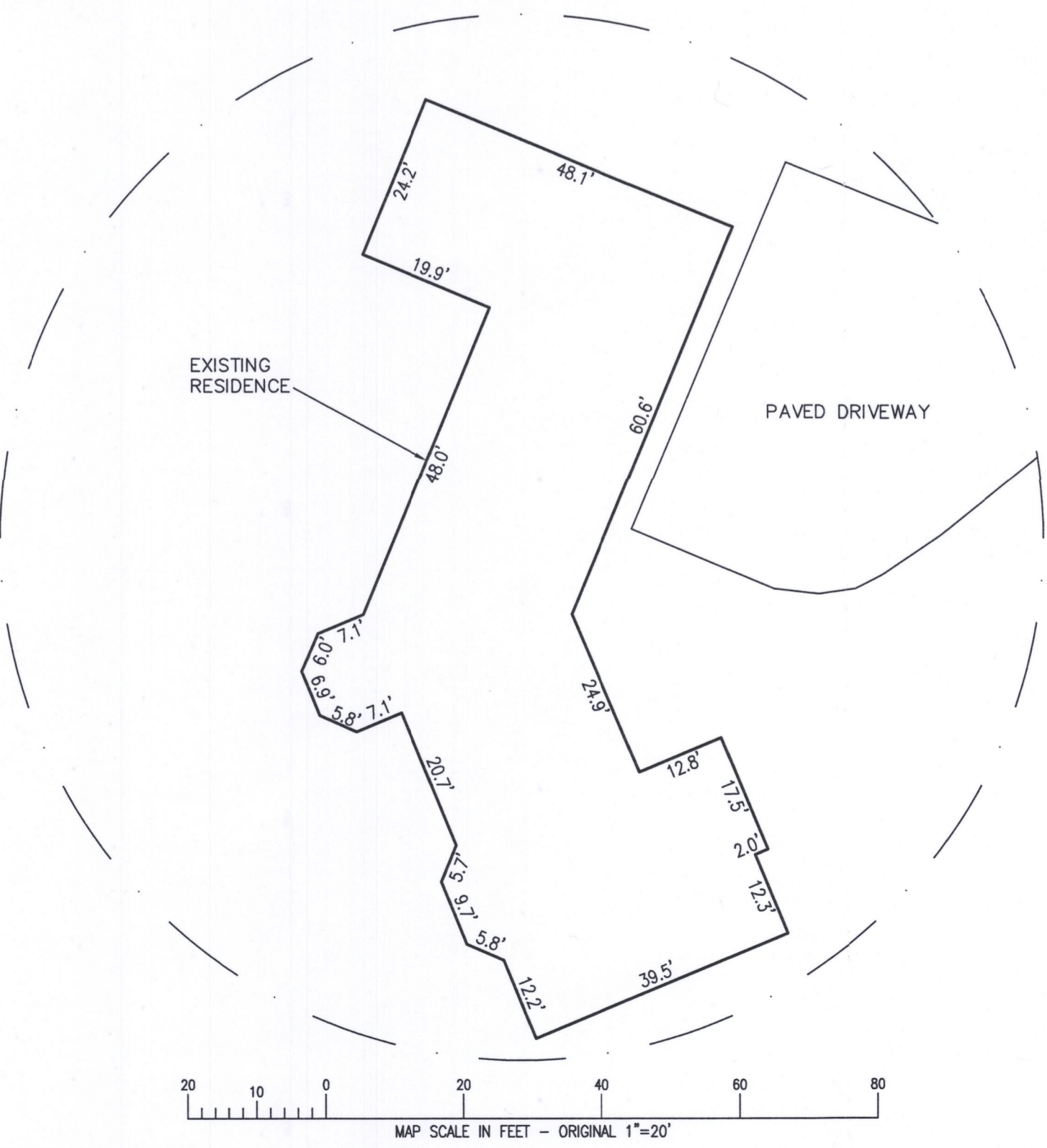

PLAT OF SURVEY  
N2225 SIX CORNERS ROAD  
WALWORTH, WI 53184

WORK ORDERED BY -  
CHADD HARTWIG  
P.O. BOX 529  
WALWORTH, WI 53184

FARRIS, HANSEN & ASSOCIATES, INC.  
ENGINEERING - ARCHITECTURE - SURVEYING  
7 RIDGWAY COURT P.O. BOX 437  
ELKHORN, WISCONSIN 53121  
OFFICE: (262) 723-2098 FAX: (262) 723-5886

REVISIONS



NOTE: COPIES OF THIS MAP TO WHICH THE FOLLOWING CERTIFICATE WILL APPLY SHOW THE SURVEYOR'S ORIGINAL SEAL AND SIGNATURE IN RED INK. COPIES BY ANY OTHER MEANS MAY HAVE ALTERATIONS WHICH DO NOT REPRESENT THE SURVEYOR'S WORK PRODUCT.

I HEREBY CERTIFY THAT THE ABOVE DESCRIBED PROPERTY HAS BEEN SURVEYED UNDER MY DIRECTION AND THAT THE ABOVE MAP IS A TRUE REPRESENTATION THEREOF AND SHOWS THE SIZE AND LOCATION OF THE PROPERTY AND ITS EXTERIOR BOUNDARIES. THIS SURVEY IS MADE FOR THE USE OF THE PRESENT OWNERS OF THE PROPERTY, AND ALSO THOSE WHO PURCHASE, MORTGAGE, OR GUARANTEE THE TITLE THERETO WITHIN ONE YEAR FROM THE DATE HEREOF.



DATED: 01/04/2019 - RESURVEYED

Brian M. Carlson  
BRIAN M. CARLSON P.L.S. 2039

PROJECT NO.	6755
DATE	05/24/2005
SHEET NO.	1 OF 1

EA 3858-2 116-1062

X:\PROJECTS\6755\ACAD\6755.DWG