

PLAT OF SURVEY

Lot 1 of Certified Survey Map No. 4176, recorded September 8, 2008, as Document No. 745136, in Volume 26 of Certified Survey Maps, on pages 216-218, in the Office of the Register of Deeds for Walworth County, Wisconsin; being part of the Northwest Quarter of the Northeast Quarter of Section 29, Town 1 North, Range 15 East of the 4th Principal Meridian, Town of Sharon, County of Walworth, State of Wisconsin.

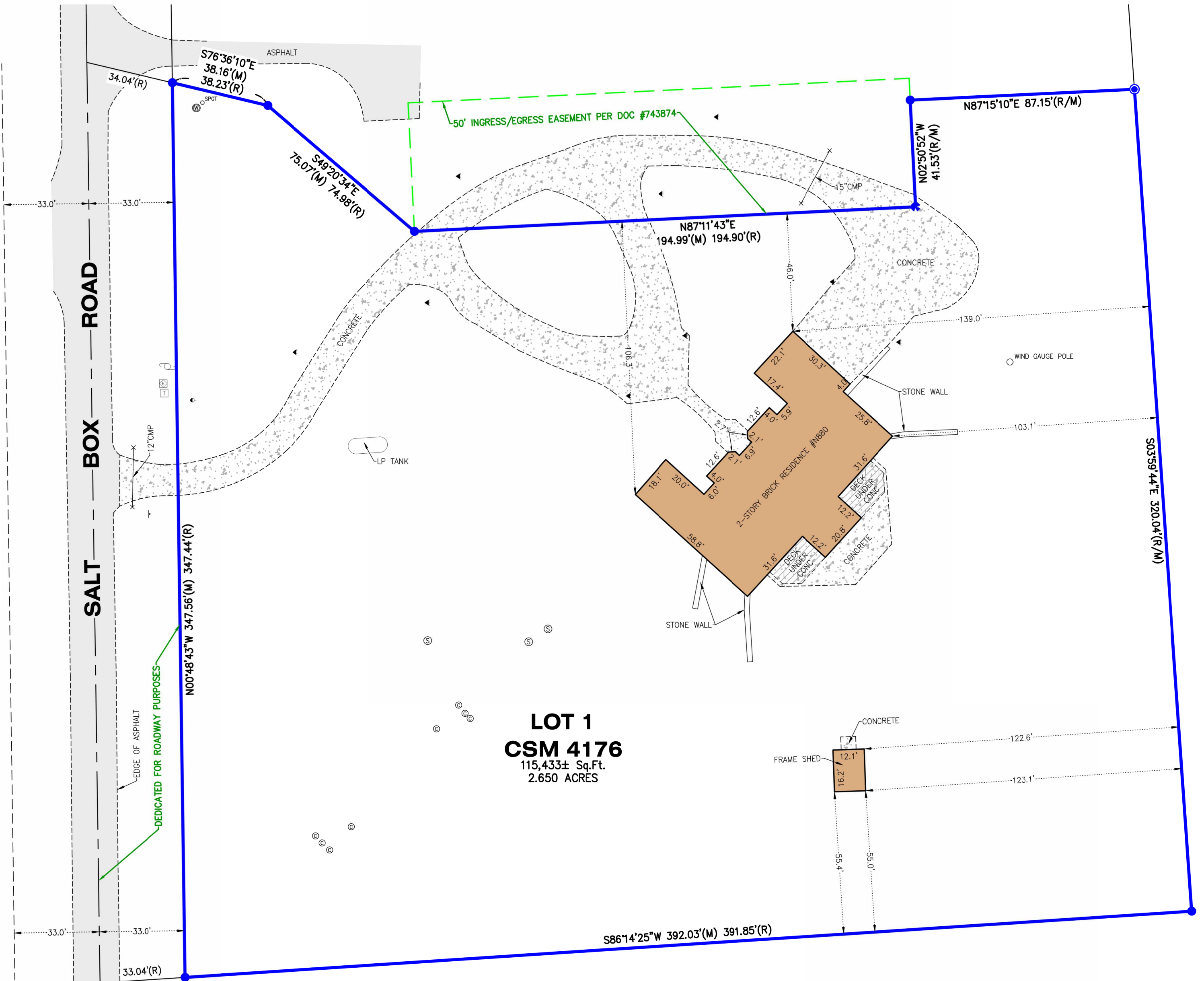

LEGEND	
⊙	CLEAN OUT
⊖	DOWN GUY
✱	FOUND CROSS
●	FOUND IRON BAR
⊠	FOUND MONUMENT
⊙	SEPTIC LID
⊙	SET IRON BAR
†	SIGN
⊙ ^{SPGT}	SPIGOT
⊠	TELEPHONE RISER
⊠	TRANSFORMER
⊙	UTILITY POLE
⊙	WELL
⊙	YARD LIGHT
(M)	MEASURED
(R)	RECORD



STATE OF ILLINOIS)
) S.S.
 COUNTY OF McHENRY)

In my professional opinion, and based on my observations, I hereby certify that the above described property has been surveyed under my direction and that the above map is a true representation thereof and shows the size and location of all visible structures, and dimensions of all principle buildings thereon, boundary fences, apparent easements, roadways, and visible encroachments, if any. This survey is made for the use of the present owners of the property, and also those who purchase, mortgage, or guarantee the title thereto within one year from the date hereof.

Dated at Woodstock, McHenry County, Illinois 07/09 A.D., 20 25.

Vanderstappen Land Surveying, Inc.
 Design Firm No. 184-002792

By:
 Wisconsin Registered Land Surveyor No. S2216

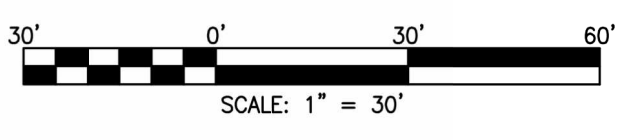

NOTE: Only those Building Line Restrictions or Easements shown on a Recorded Subdivision Plat are shown hereon unless the description ordered to be surveyed contains a proper description of the required building lines or easements.

- * No distance should be assumed by scaling.
- * No underground improvements have been located unless shown and noted.
- * No representation as to ownership, use, or possession should be hereon implied.
- * This Survey and Plat of Survey are void without original embossed or colored seal and signature affixed.

Compare your description and site markings with this plat and AT ONCE report any discrepancies which you may find.

CLIENT: DEBORAH MADDEN
 DRAWN BY: CKV CHECKED BY: TVA
 SCALE: 1"=30' SEC. 29 T. 01 R. 15 E.
 BASIS OF BEARING: WI S. ZONE NAD83/2011
 P.I.N.: AA417600001
 JOB NO.: 250506 I.D. MBS
 FIELDWORK COMP.: 07/02/25 BK. PG.
 ALL DISTANCES SHOWN IN FEET AND DECIMAL REF.
 PARTS THEREOF CORRECTED TO 68° F.