

GEORGE T. DUNHAM
SURVEYING & SUBDIVISION
DELAVAN, WISCONSIN

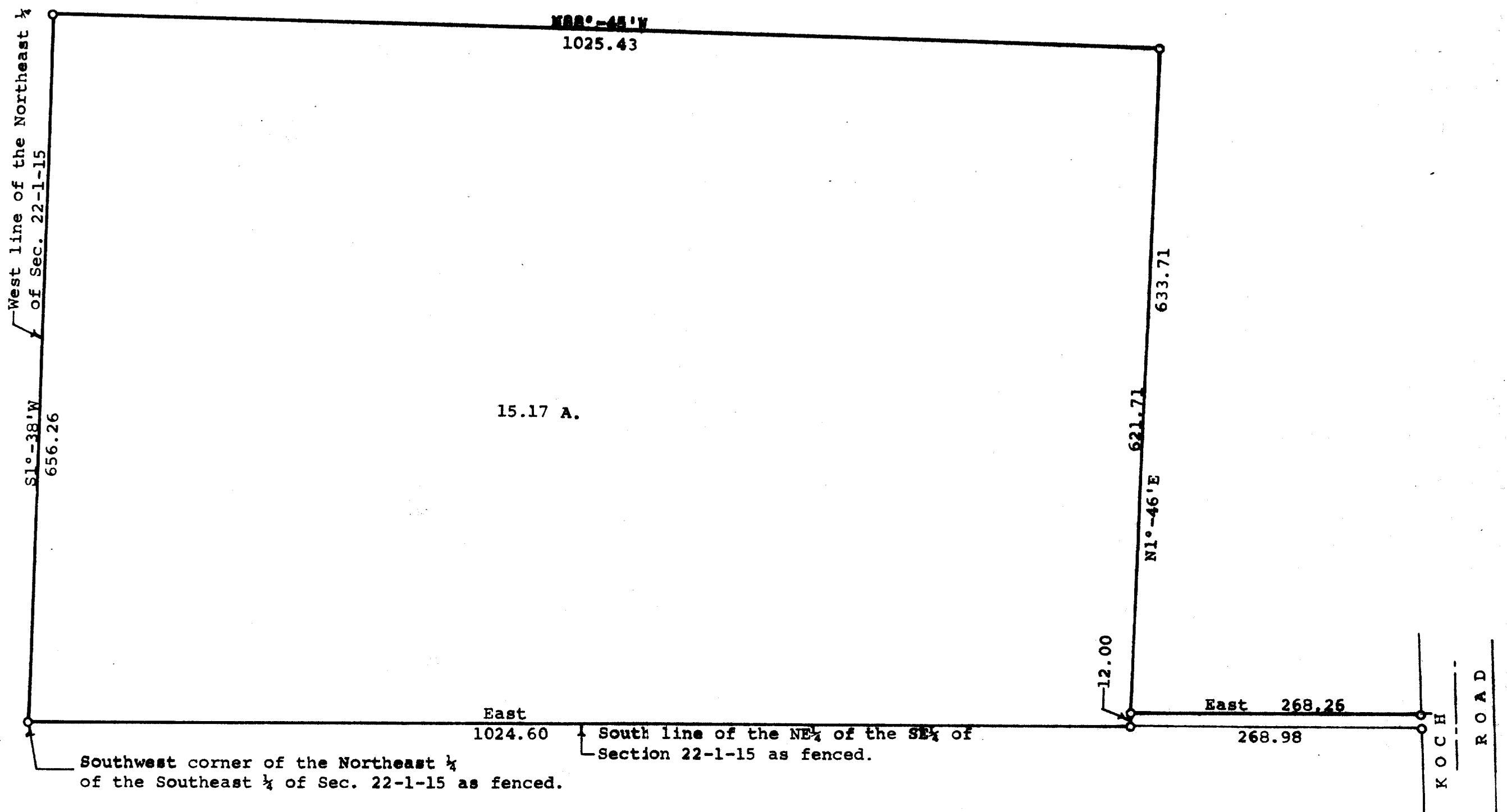

Scale - 1" = 100'
o = Iron Pipe

Plat of survey of a parcel of land located in the Northeast 1/4 of the Southeast 1/4 of Section 22, T 1 N, R 15 E, Walworth County, Wisconsin, described as follows, to-wit: Beginning at the southwest corner of the Northeast 1/4 of the Southeast 1/4 of said Section 22 as fenced; thence East along the south line of said Northeast 1/4 as fenced 1024.60 feet to an iron pipe; thence N1°-46'E along a fence line 633.71 feet to an iron pipe; thence N88°-45'W 1025.43 feet to an iron pipe located on the west line of said Northeast 1/4; thence S1°-38'W along said west line as fenced 656.26 feet to the place of beginning containing 15.17 acres of land more or less together with a right-of-way for ingress and egress 12.00 feet width extending from the southeast corner of the above described parcel of land easterly, along and north of the south line of said Northeast 1/4, to the centerline of the public road running north-south along the east line of said Section 22.

July 11, 1974

George T. Dunham
George T. Dunham, Surveyor

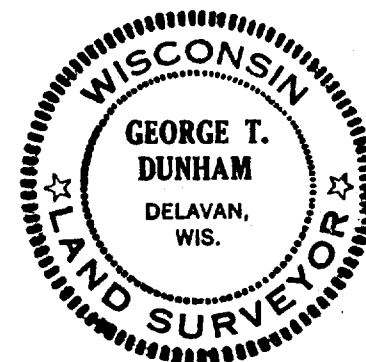

S-22-11A