

# Plat of Survey

of

Lot 1 of Certified Survey Map No. 963,

recorded in Vol. 4 of Certified Survey Maps of Walworth County on Page 220 and located in the Northwest 1/4 of Section 6, Town 1 North, Range 15 East, Town of Sharon, Walworth County, Wisconsin.

Surveyed for: **Robert Redner**  
W9511 County Road X  
Darien, Wisconsin. 53114

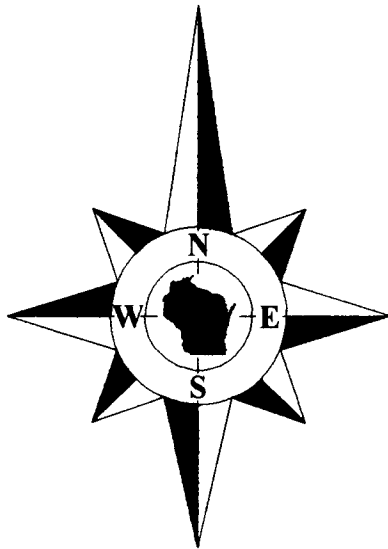

Bearings reference to the Wisconsin State Plane Coordinate System, South Zone.

**Notes:**

- 1) Elevations referenced to a recorded elevation of 922.01 on the North 1/4 Corner of Section 6-1-15.
- 2) Floodplain Line was imported from Walworth County digital mapping. This line appears to match the limits of Zone A, areas of 100-year flood. "No base Flood Elevation Determined", as shown on the Flood Insurance Rate Map, County of Walworth, Wisconsin (unincorporated areas), Map Number 55127C0275D, Effective date: October 2, 2009.

Tax Parcel  
AAG 00029

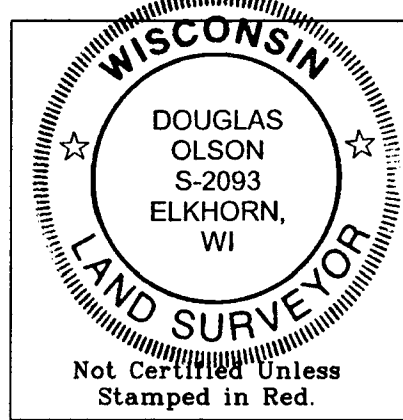
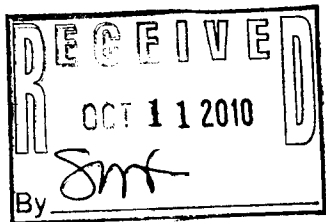

- Notes: 1) This survey plat is not certified unless signed and sealed in red ink.
- 2) This survey is subject to Wisconsin lien laws. This Plat of Survey is the notice of intent to file lien. Lien waiver required.

Copyright 2003 by Jensen & Olson Land Surveying, LLC.

All rights reserved. No part of this survey plat may be reproduced or transmitted in any form by any means - graphic, electronic, or mechanical, including photocopying, tracing, or information storage and retrieval systems - without permission in writing from Douglas G. Olson, Jensen & Olson Land Surveying, LLC.

I, Douglas G. Olson, Wisconsin Registered Land Surveyor, do hereby certify that this survey was performed by me or under my direction in full compliance with the owner's/agent's instructions and Chapter A-E 7 of the Wisconsin Administrative Code "Minimum Standards for Property Surveys"; and that this map is an accurate representation thereof to the best of my knowledge and belief.

Douglas G. Olson  
Wisconsin Registered Land Surveyor - 2093

County Trunk Highway X  
(66' Wide)  
N68°51'17"E 183.08'  
N68°33'00"E 141.29'

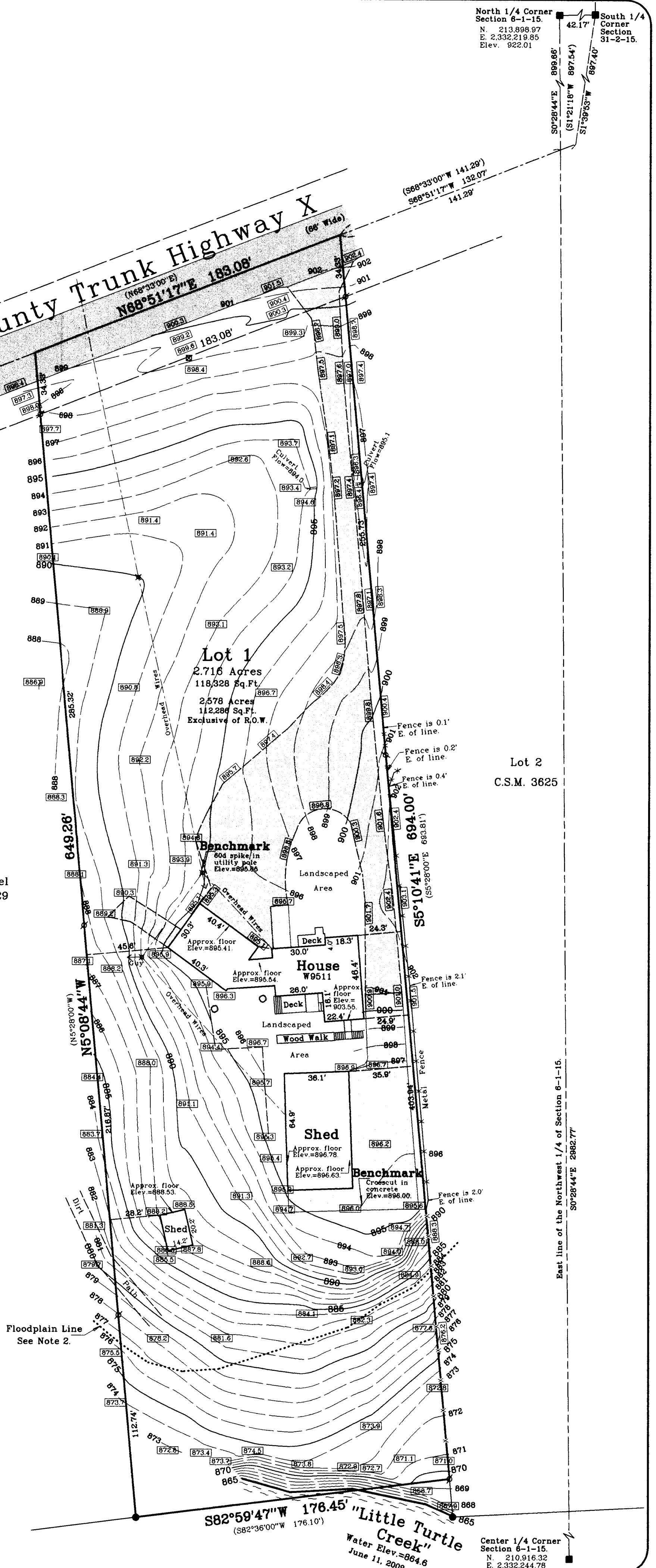

Center 1/4 Corner  
Section 6-1-15.  
N. 210.916.32  
E. 2.332.244.78  
June 11, 2009

2009.033  
Sheet 1 of 1 Sheets  
Job Reference Number  
2009.033

Legend	
■	Found Section Corner
○	Found Iron Pipe
●	Found Iron Rod
○	Recorded Information
○	Concrete Cover
○	Utility Pole
○	Utility Pedestal
○	Asphalt Surface
---	Gravel
---	Concrete

**Jensen & Olson Land Surveying, LLC**  
45 South Wisconsin Street P.O. Box 322  
Elkhorn, Wisconsin. 53121  
Telephone (262) 723-3434  
Facsimile (262) 723-8044

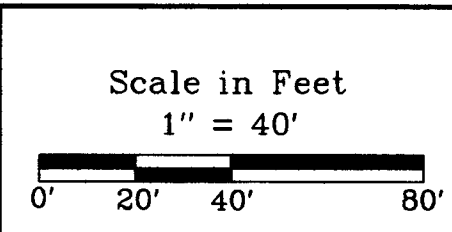

Survey Date: June 5, 2003.  
Revisions: No. 1 - Proposed Addition  
No. 2 - Contours  
No. 3 - New FEMA Information