

# ABELL SURVEYING & MAPPING

1140 SEQUOIA STREET • DELAVAN, WISCONSIN 53115  
262-726-6737

LINE TABLE

LINE	BEARING	DISTANCE	RECORDED AS
L1	S 0°40'24" E	9.33'	
L2	S 87°14'48" W	33.02'	WEST
L3	S 0°40'24" E	10.51'	
L4	N 0°42'53" W	208.81'	N 2°04'18" E 208.73'
L5	N 87°17'03" E	208.81'	EAST 208.73'
L6	N 87°17'03" E	175.79'	EAST 175.71'
L7	N 87°17'03" E	33.02'	EAST
L8	N 89°19'36" E	33.00'	
L9	S 89°19'36" W	33.00'	
L10	S 0°40'24" E	218.01'	N 2°04'18" E

DETAIL SCALE 1"=20'

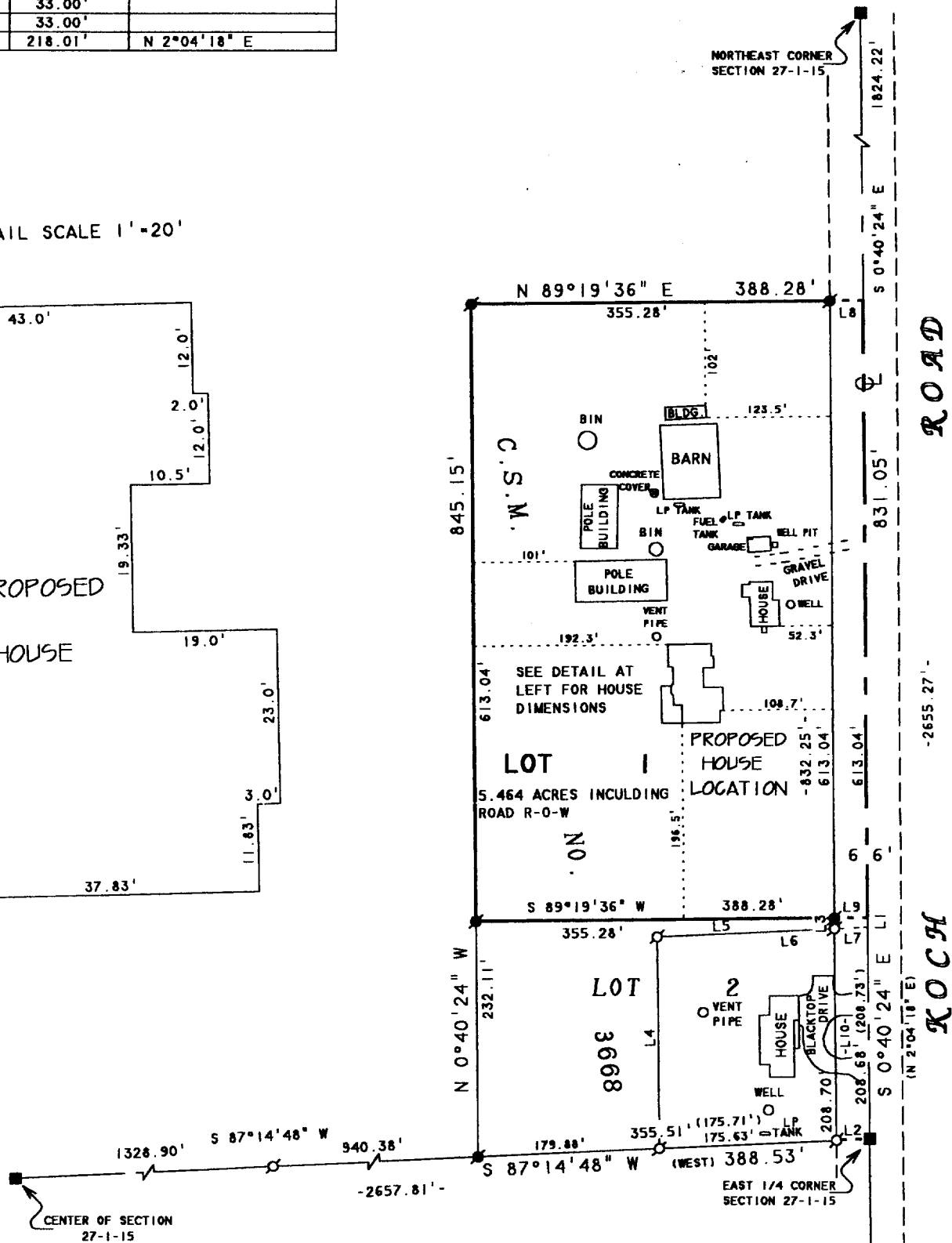
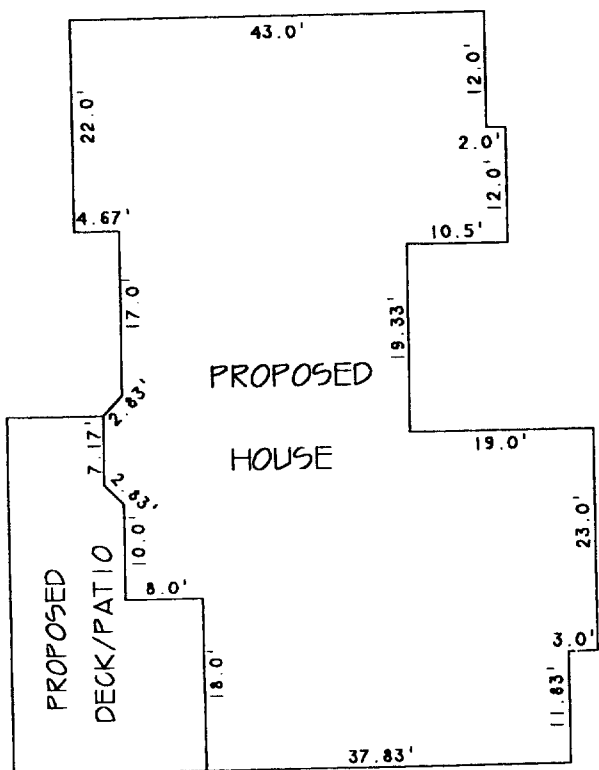

BEARINGS ARE REFERENCED TO THE WISCONSIN COORDINATE SYSTEM - SOUTH ZONE.



SCALE 1"=150'

LEGEND

- -WALWORTH COUNTY MONUMENT FOUND
- -1" DIA. IRON PIPE FOUND
- -3/4" DIA. IRON ROD FOUND
- ( ) -RECORDED AS

PLAT OF SURVEY OF

LOT 1, CERTIFIED SURVEY MAP NO. 3668, LOCATED IN THE SOUTHEAST 1/4 OF THE NORTHEAST 1/4 OF SECTION 27, T1N. R15E, WALWORTH COUNTY, WISCONSIN.

I, DAVID F. ABELL, DO HEREBY CERTIFY THAT I HAVE SURVEYED THE PROPERTY HEREON DESCRIBED ACCORDING TO THE OFFICAL RECORDS AND THAT THE PLAT HEREON IS A CORRECT REPRESENTATION OF THE PROPERTY LINES TO THE BEST OF MY KNOWLEDGE AND BELIEF.

*David F. Abell*  
DAVID F. ABELL  
WISCONSIN REGISTERED LAND SURVEYOR, S-1596

ORDERED BY: GERALD G. GLADE  
N709 KOCH ROAD  
SHARON, WI 53585

June 13, 2005

DATE: June 13, 2005 JOB NUMBER - 03072C  
NOTE: THIS IS NOT A CERTIFIED COPY UNLESS SEALED.

