

Plat of Survey

of

Lot 1 of Certified Survey Map No. 963,

recorded in Vol. 4 of Certified Survey Maps of Walworth County on Page 220 and located in the Northwest 1/4 of Section 6, Town 1 North, Range 15 East, Town of Sharon, Walworth County, Wisconsin.

Surveyed for: **Robert Redner**
 W9511 County Road X
 Darien, Wisconsin 53114

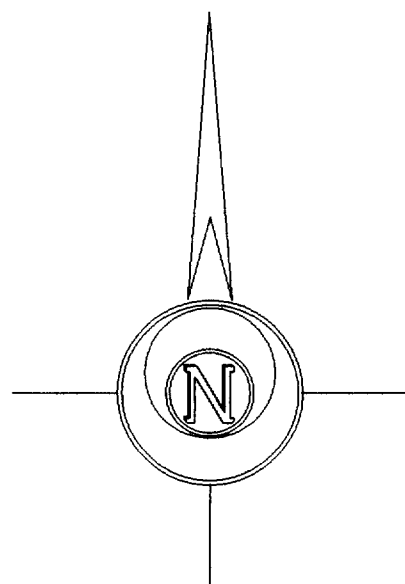

Readings refer to the Wisconsin State Plane Coordinate System, South Zone.

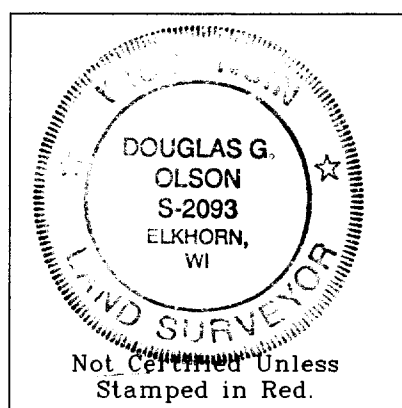

- Notes: 1) This survey plat is not certified unless signed and sealed in red ink.
- 2) This survey is subject to Wisconsin lien laws. This Plat of Survey is the notice of intent to file lien. Lien waiver required.

Copyright © 2003 by Jensen & Olson Land Surveying, LLC.

All rights reserved. No part of this survey plat may be reproduced or transmitted in any form by any means - graphic, electronic, or mechanical, including photocopying, tracing, or information storage and retrieval systems - without permission in writing from Douglas G. Olson, Jensen & Olson Land Surveying, LLC.

I, Douglas G. Olson, Wisconsin Registered Land Surveyor, do hereby certify that this survey was performed by me or under my direction in full compliance with the owner's/agent's instructions and Chapter A-E 7 of the Wisconsin Administrative Code "Minimum Standards for Property Surveys"; and that this map is an accurate representation thereof to the best of my knowledge and belief.

Douglas G. Olson
 Wisconsin Registered Land Surveyor - 2093

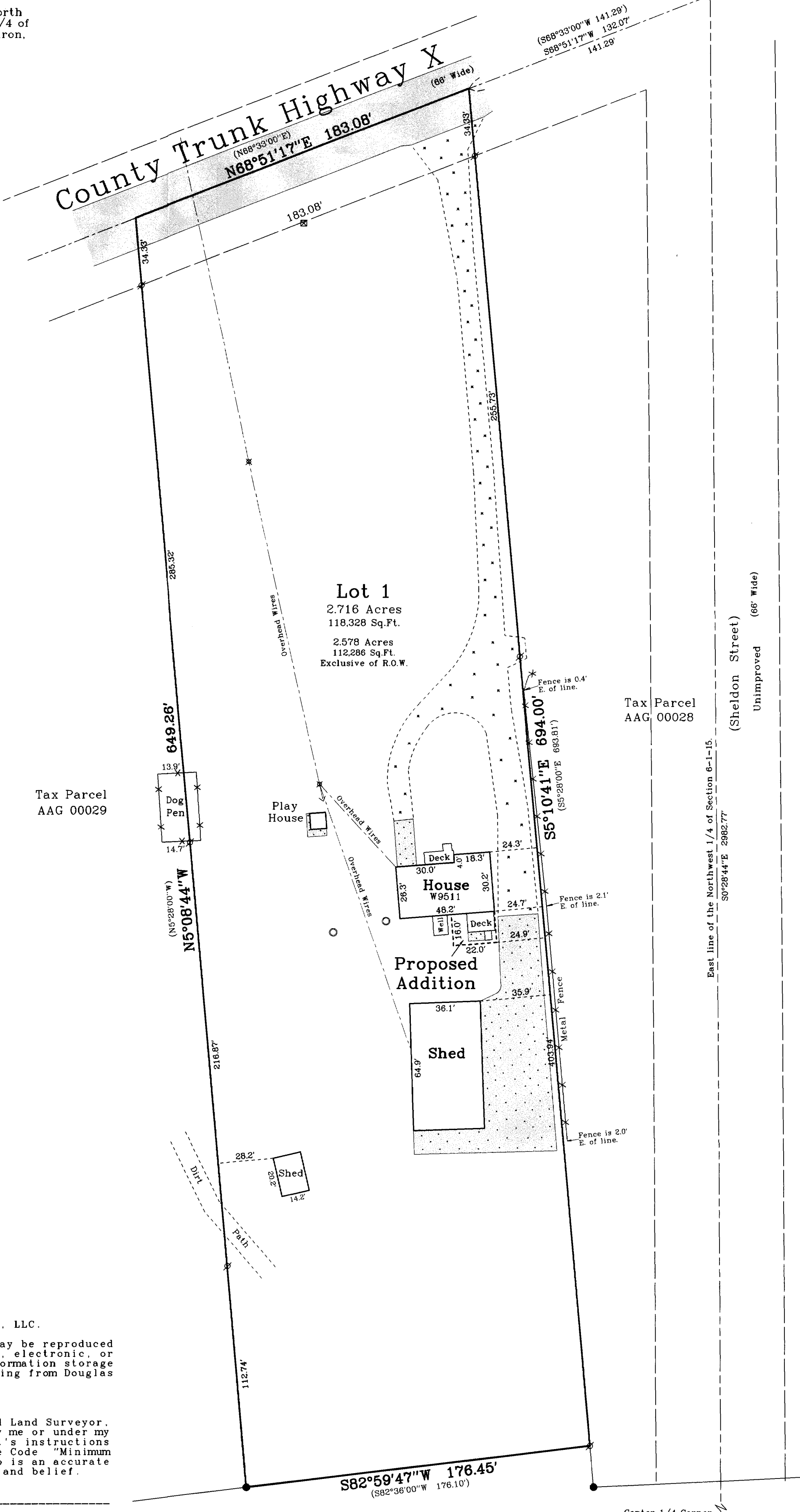

North 1/4 Corner Section 6-1-15.
 N. 213,898.97
 E. 2,332,219.85

Tax Parcel AAG 00028

Tax Parcel AAG 00029

East line of the Northwest 1/4 of Section 6-1-15.
 S0°28'44\"/>

Center 1/4 Corner Section 6-1-15.
 N. 210,916.32
 E. 2,332,244.78

2003.089
 Sheet 1 of 1 Sheets
 Job Reference Number
 2003.089

Legend	
■	Found County Section Corner
⊗	Found Iron Pipe
●	Found Iron Rod
()	Recorded Information
○	Concrete Cover
⊗	Utility Pole
⊕	Utility Pedestal
▨	Gravel
▩	Asphalt Surface
▭	Concrete

Jensen & Olson Land Surveying, LLC

45 South Wisconsin Street P.O. Box 322
 Elkhorn, Wisconsin 53121
 Telephone (262) 723-3434
 Facsimile (262) 723-8044

Scale in Feet
 1" = 40'

Survey Date: June 5, 2003.
 Revisions:

SEP 18 2003

KW