

ABERNATHY and ASSOCIATES

Kenneth B. Abernathy Jr.

Wisconsin Registered Land Surveyor S-1594

Rt. 3, Box 273
Elkhorn, Wisconsin 53121
Phone: (414) 723-4260 (office)
(414) 723-7209 (FAX)

PLAT OF SURVEY

LOT 2 OF CERTIFIED SURVEY MAP NO. 1822, LOCATED IN THE NE 1/4 OF THE NW 1/4 OF SECTION 29, TOWN 1 NORTH, RANGE 15 EAST, SHARON TOWNSHIP, WALWORTH COUNTY, WISCONSIN.

ORDERED BY:
JUDY HOWE
PRUDENTIAL SELECT PROPERTIES
623 W. MAIN ST.
LAKE GENEVA, WI. 53147

OWNER: DENNIS A. SCHAFRIK

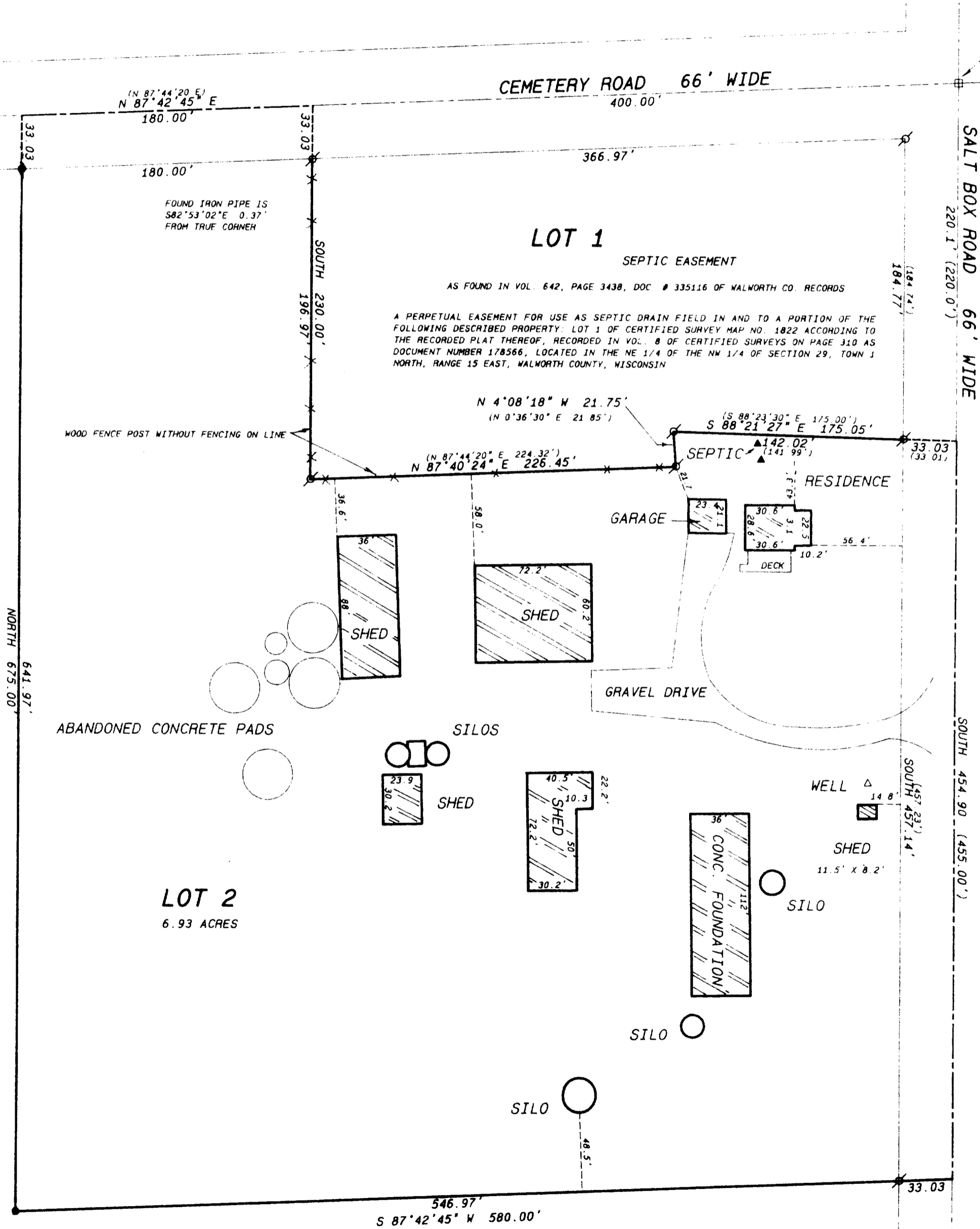

NORTH 1/4 CORNER SEC. 29-1-15

NW CORNER SEC. 29-1-15

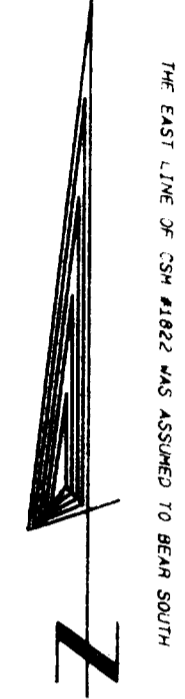

THE EAST LINE OF CSM #1822 WAS ASSUMED TO BEAR SOUTH

SCALE: 1 INCH = 60 FEET

Legend

- FOUND IRON PIPE
- FOUND IRON ROD
- FOUND BRASS CAPPED MONUMENT
- FOUND CONCRETE MONUMENT
- CHISEL CUT IN CONCRETE
- SET IRON ROD, 24" LONG, WEIGHING 1.5 LBS. LINEAL FT., 3/4" DIA.
- SET IRON ROD, 30" LONG, WEIGHING 4.5 LBS. LINEAL FT., 1 1/16" DIA.
- (X) RECORDED AS DIMENSION
- EXISTING FENCE

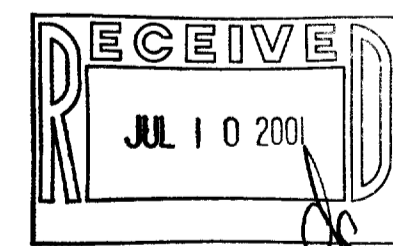
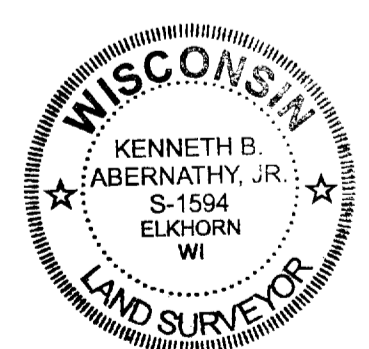

SCALE: 1" = 60 FEET

I hereby certify that the above described property has been surveyed by me in under my direction and that the above map is a true representation thereof and shows the size and location of the property, its exterior boundaries, the location of all visible structures and dimensions of all principal buildings thereon, boundary lines, adjacent easements, roadways and visible encroachments, if any.
This survey is made for the use of the present owners of the property and also those who purchase, mortgage or otherwise acquire the title thereto within one year from date hereof.

Kenneth B. Abernathy, Jr.

KENNETH B. ABERNATHY, JR.
WISCONSIN REGISTERED LAND SURVEYOR,
S-1594

Date: MAY 21, 2001 Job No. 01.506

AA-1822-2 115-252