

**ABELL
SURVEYING & MAPPING
DELAVAN, WISCONSIN 53115
414-728-6737**

SHARON-DARIEN TOWN LINE ROAD

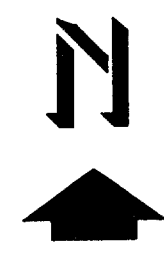
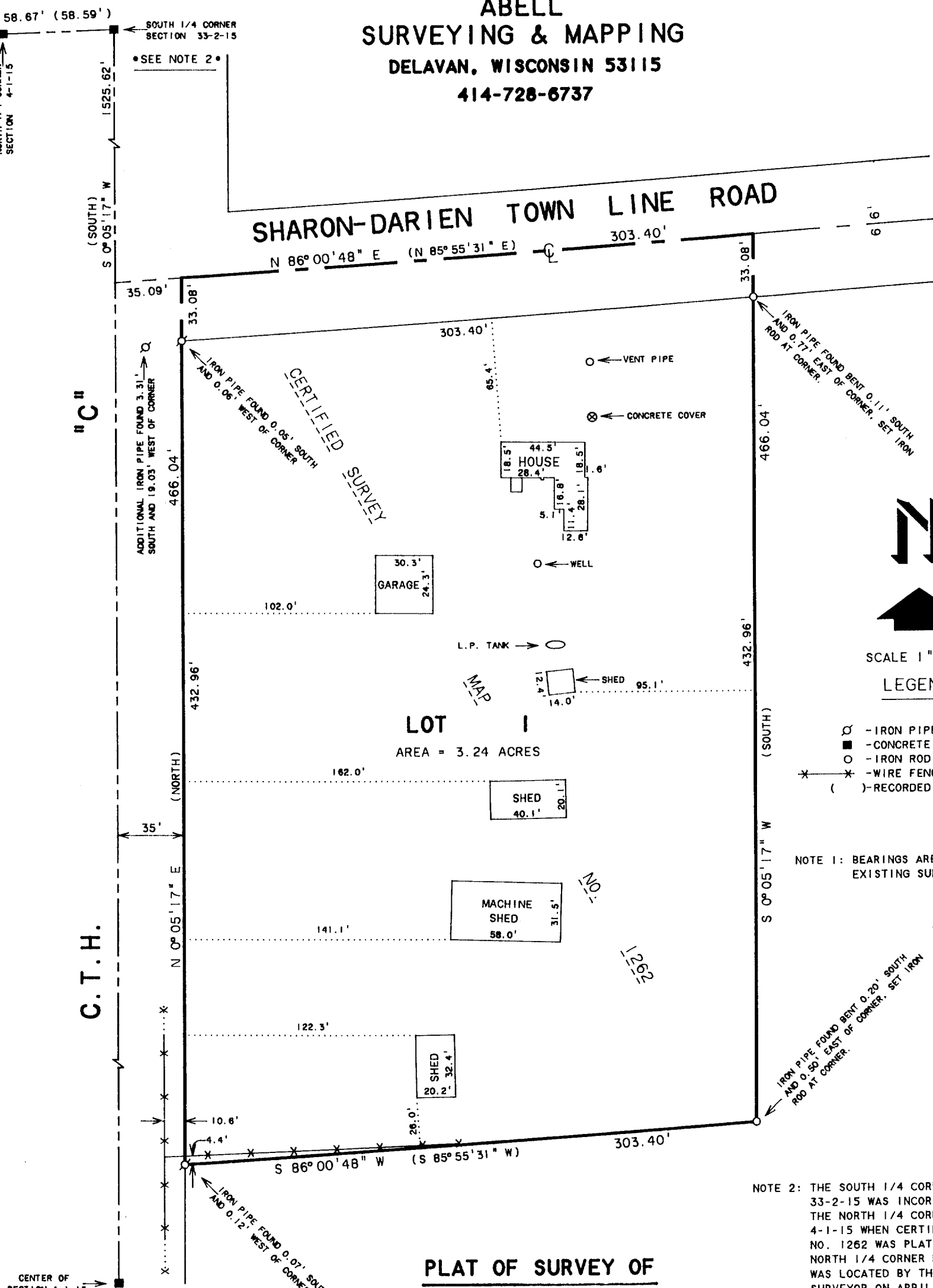

SCALE 1" = 60'

LEGEND

- - IRON PIPE FOUND
- - CONCRETE MONUMENT FOUND
- - IRON ROD SET
- * - WIRE FENCE
- () - RECORDED AS

NOTE 1: BEARINGS ARE REFERENCED TO EXISTING SURVEY RECORDS.

NOTE 2: THE SOUTH 1/4 CORNER OF SECTION 33-2-15 WAS INCORRECTLY USED AS THE NORTH 1/4 CORNER OF SECTION 4-1-15 WHEN CERTIFIED SURVEY MAP NO. 1262 WAS PLATTED. THE CORRECT NORTH 1/4 CORNER FOR SECTION 4-1-15 WAS LOCATED BY THE WALWORTH COUNTY SURVEYOR ON APRIL 16, 1985.

PLAT OF SURVEY OF

LOT 1, CERTIFIED SURVEY MAP NO. 1262,
LOCATED IN THE SOUTHWEST 1/4 OF THE
NORTHEAST 1/4 OF SECTION 4, T1N, R15E,
WALWORTH COUNTY, WISCONSIN.

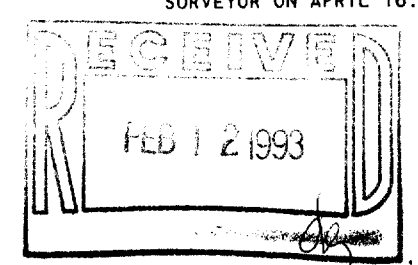

ORDERED BY: WAYNE BROCKWELL
RTI BOX 193
DARIEN, WI 53114

I, DAVID F. ABELL, DO HEREBY CERTIFY THAT I HAVE SURVEYED THE PROPERTY HEREON DESCRIBED ACCORDING TO THE OFFICAL RECORDS AND THAT THE PLAT HEREON IS A CORRECT REPRESENTATION OF THE PROPERTY LINES TO THE BEST OF MY KNOWLEDGE AND BELIEF.

David F. Abell

DAVID F. ABELL
WISCONSIN REGISTERED LAND SURVEYOR. S-1596

December 29, 1992

DATE: _____ JOB NUMBER - 92271
NOTE: THIS IS NOT A CERTIFIED COPY UNLESS SEALED.

AA-1262-1

115-164