

ABELL
SURVEYING & MAPPING
 DELAVAN, WISCONSIN 53115
 414-720-0757

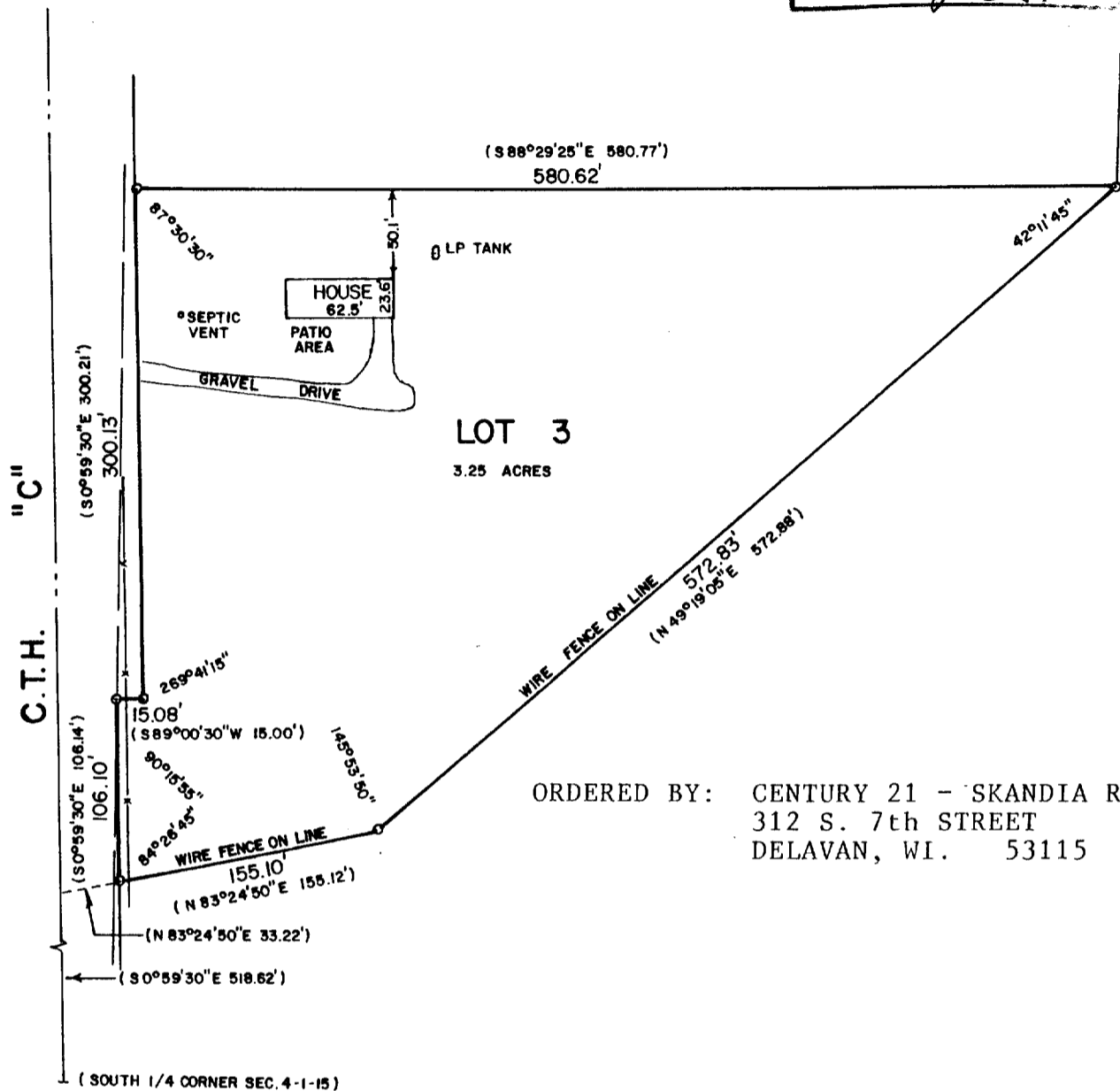
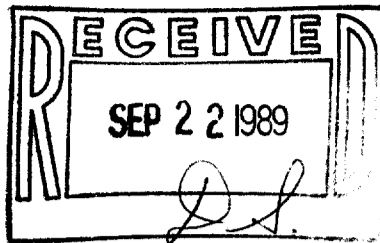

ORDERED BY: CENTURY 21 - SKANDIA REALTY
 312 S. 7th STREET
 DELAVAN, WI. 53115

PLAT OF SURVEY OF

LOT 3 OF CERTIFIED SURVEY MAP NO. 1217 ACCORDING TO THE RECORDED PLAT THEREOF, RECORDED IN VOLUME 5 OF CERTIFIED SURVEYS ON PAGE 317 AS DOCUMENT NO. 77954, LOCATED IN THE SE 1/4 OF SECTION 4, T1N,R15E, WALWORTH COUNTY, WISCONSIN.



SCALE - 1"=100'

LEGEND

- o - IRON PIPE FOUND
- () - RECORDED AS
- x- - FENCE
- - - OVERHEAD UTILITY LINES

I HEREBY CERTIFY THAT I HAVE SURVEYED THE ABOVE DESCRIBED PROPERTY AND THAT THE ABOVE MAP IS A TRUE REPRESENTATION THEREOF AND SHOWS THE SIZE AND LOCATION OF THE PROPERTY, ITS EXTERIOR BOUNDARIES, THE LOCATION OF ALL VISIBLE STRUCTURES AND DIMENSIONS OF ALL PRINCIPAL BUILDINGS THEREON, BOUNDARY FENCES, APPARENT EASEMENTS, ROADWAYS AND VISIBLE ENCROACHMENTS, IF ANY, TO THE BEST OF MY KNOWLEDGE AND BELIEF.

THIS SURVEY IS MADE FOR THE USE OF THE PRESENT OWNERS OF THE PROPERTY, AND ALSO THOSE WHO PURCHASE, MORTGAGE, OR GUARANTEE THE TITLE THERETO WITHIN ONE (1) YEAR FROM DATE HEREOF.

David F. Abell
 DAVID F. ABELL
 WISCONSIN REGISTERED LAND SURVEYOR, S-1596

DATE *June 15, 1989* JOB NUMBER - 89112
 NOTE: THIS IS NOT A CERTIFIED COPY UNLESS SEALED.

AF 127-3

115-128