

DUNHAM SURVEYING, S.C.  
 SURVEYING & SUBDIVIDING  
 DELAVAN, WISCONSIN 53115

North  $\frac{1}{4}$  Corner of Section  
 6, T 1 N, R 15 E.

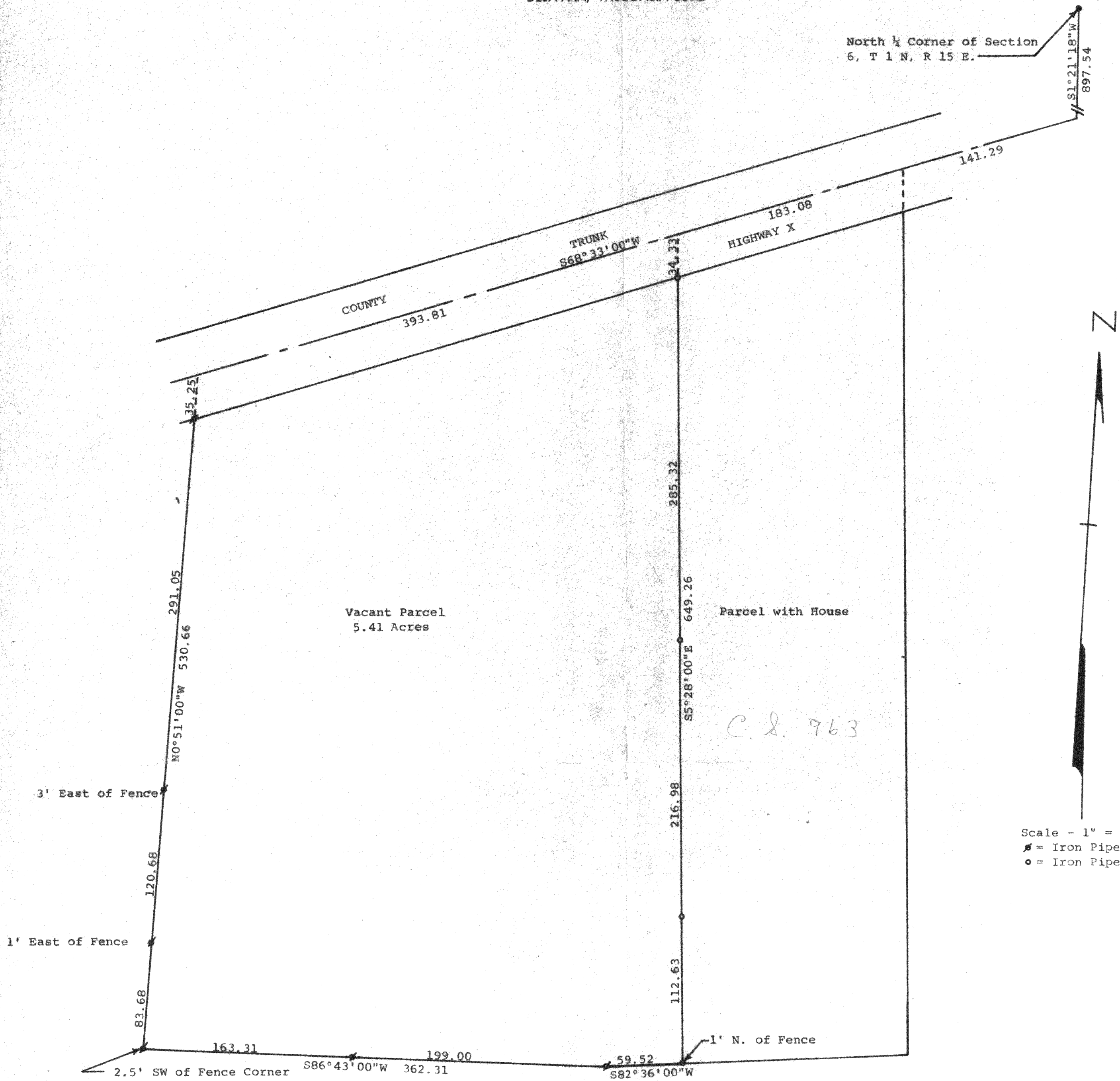

Scale - 1" = 60'  
 \* = Iron Pipe Found  
 o = Iron Pipe Set

STATE OF WISCONSIN)  
 COUNTY OF WALWORTH)

I, George T. Dunham, Surveyor, certify that I have surveyed the property described as follows:

A parcel of land located in the Northwest  $\frac{1}{4}$  of Section 6, T 1 N, R 15 E, Walworth County, Wisconsin, described as follows: Commencing at the North  $\frac{1}{4}$  corner of said Section 6; thence  $S1^{\circ}21'18''W$  897.54 feet to the centerline of County Trunk Highway X; thence  $S68^{\circ}33'00''W$  along said centerline 324.37 feet to the place of beginning; thence  $S5^{\circ}28'00''E$  649.26 feet; thence  $S82^{\circ}36'00''W$  59.52 feet; thence  $S86^{\circ}43'00''W$  362.31 feet; thence  $N0^{\circ}51'00''W$  530.66 feet to the centerline of County Trunk Highway X; thence  $N68^{\circ}33'00''E$  along said centerline 393.81 feet to the place of beginning containing 5.41 acres.

and that the above map is a true representation thereof and shows the size and location of the property, its exterior boundaries, the location of all visible structures and dimensions of all principal buildings thereon, boundary fences, apparent easements, roadways and visible encroachments, if any. This survey is made for the use of the present owners of the property, and also those who purchase, mortgage or guarantee the title thereto within one (1) year from date hereof.  
 August 27, 1979

*George T. Dunham*  
 George T. Dunham, Surveyor

