

SCALE - 1" = 200'  
 O = IRON PIPE

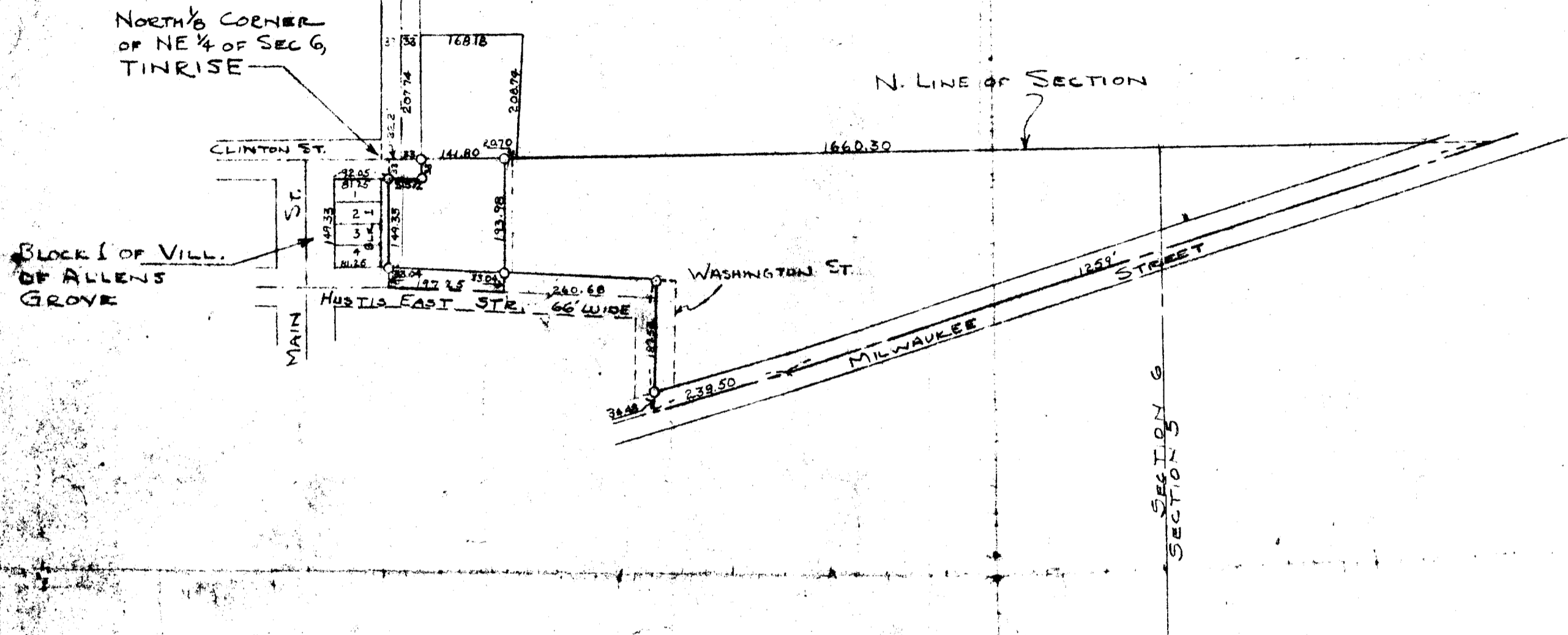

PLAT OF SURVEY OF LAND LOCATED IN THE NE 1/4 OF SECTION 6 AND THE NW 1/4 OF SECTION 5 IN TOWN 1 NORTH RANGE 15 EAST, WALWORTH COUNTY, WISCONSIN, BEING PART OF THE VILLAGE OF ALLENS GROVE.

Parcel AAG-00001  
 + AS-31-5A

APRIL, 1951

*Lloyd L. Jensen*  
 COUNTY SURVEYOR