

DUNHAM SURVEYING, S. C.  
 SURVEYING & SUBDIVIDING  
 DELAVAN, WISCONSIN 53115

CLINTON

STREET

N

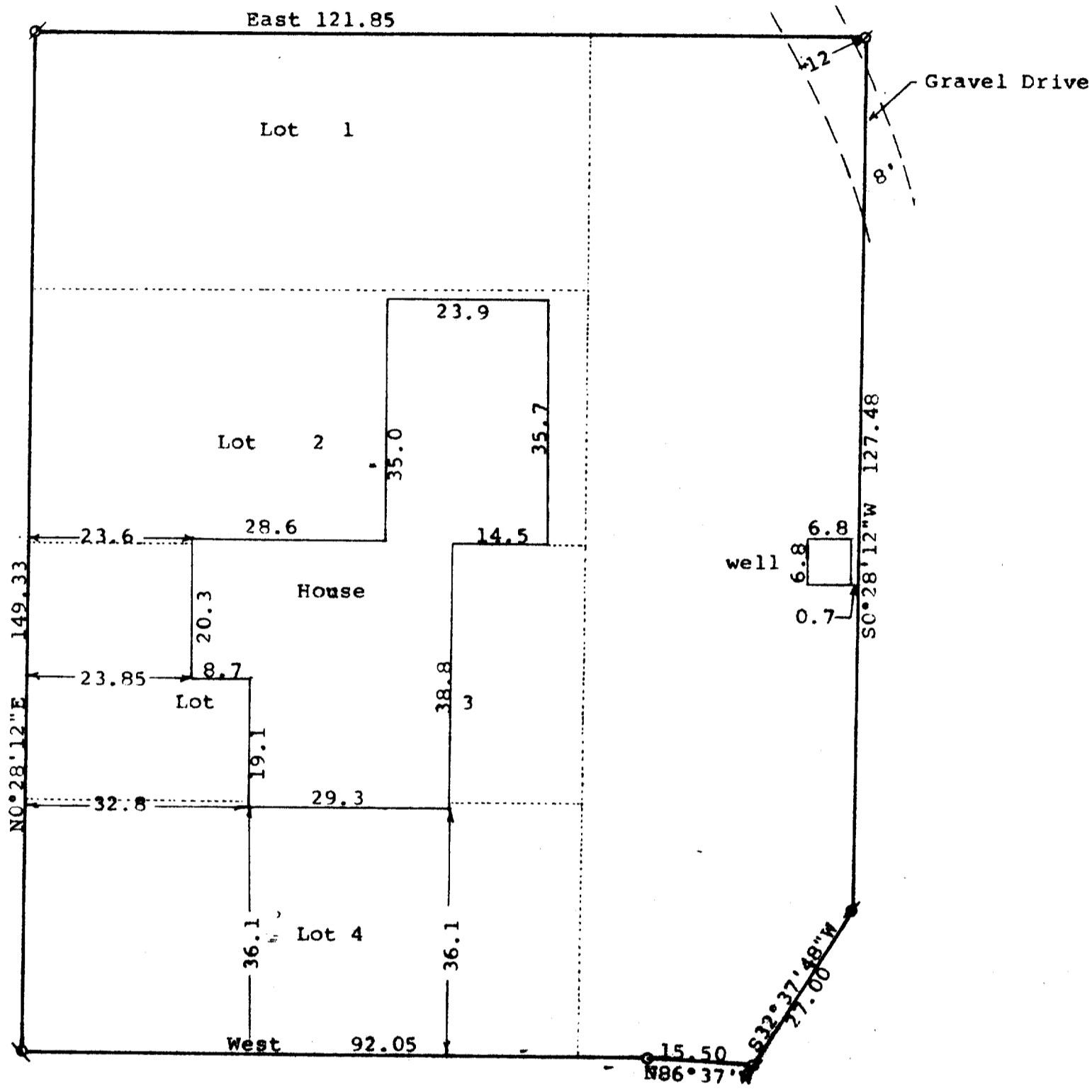

Scale - 1" = 20'  
 ∅ = 1/4" Iron Pipe Found  
 Q = 3/4" Iron Pipe Found  
 ○ = 1" Iron Pipe Found  
 # = 1/4" bent Iron Pipe Found. Pulled and reset 1/4" Iron Pipe

Survey ordered by:  
 Danielson & Osman Realty  
 23 North Wisconsin Street  
 Darlea, WI 53114

MAIN

STREET

O vent  
 HUSTIS EAST

STREET

STATE OF WISCONSIN) SS  
 COUNTY OF WALWORTH)

I, George T. Dunham, Surveyor, certify that I have surveyed the property described as follows:

A part of Block 1 of the Original Plat of the Village of Allens Grove, located in Section 6, T 1 N, R 15 E, Walworth County, Wisconsin, described as follows: Beginning at the northwest corner of Lot 1 in said Block 1 of Allens Grove; thence East along the north line of said Block 1, 121.85 feet; thence S0°28'12"W parallel with the west line of said Block 1, 127.48 feet; thence S32°37'48"W 27.00 feet to the south line of said Block 1; thence N86°37'W along said south line 15.50 feet to a point located 92.05 feet East of the southwest corner of said Block 1; thence West along the south line of said Block 1, 92.05 feet to the southwest corner of said Block 1; thence N0°28'12"E along the west line of said Block 1, 149.33 feet to the place of beginning.

and that the plat shown hereon is a correct representation thereof and shows the size and location of the property, its exterior boundaries, the location of all visible structures and dimensions of all principal buildings thereon, boundary fences, apparent easements, roadways and visible encroachments, if any, and that I have surveyed the property hereon described, according to the official records, to the best of my knowledge and belief.

January 4, 1993

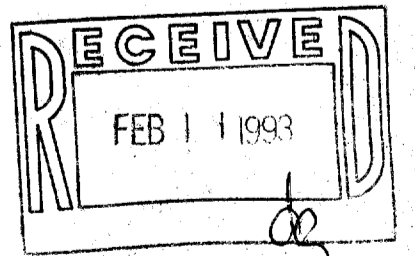

*George T. Dunham*  
 George T. Dunham, Surveyor

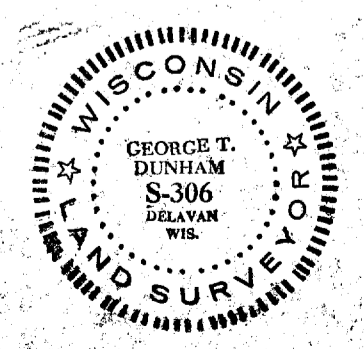

AAG-1A

115-167