

DUNHAM SURVEYING, S.C.  
 SURVEYING & SUBDIVIDING  
 DELAVAN, WISCONSIN 53115

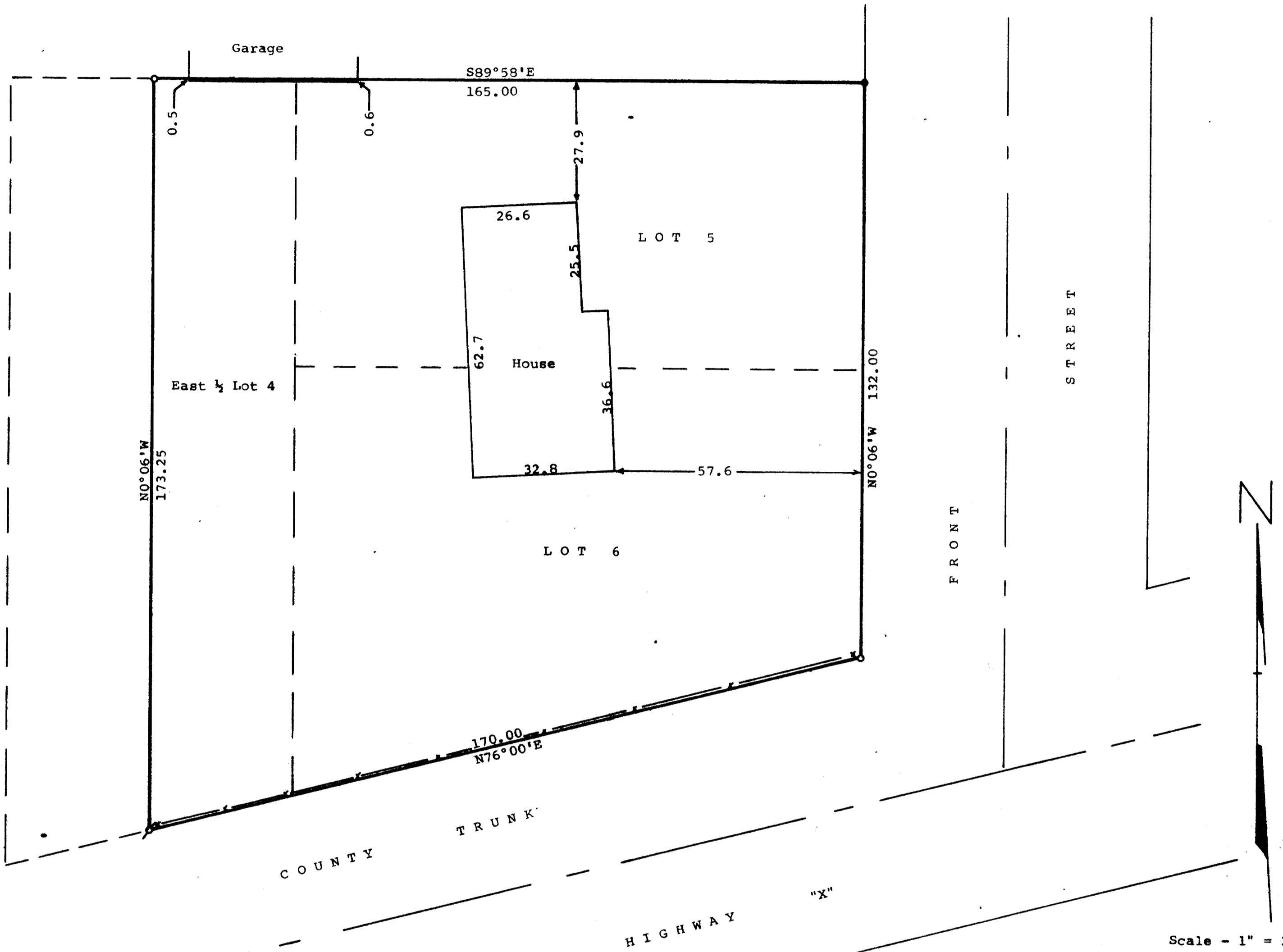
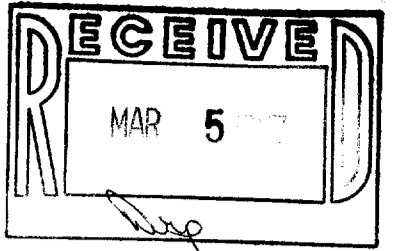

Owner: James McKinney  
 Williams Bay, WI 53191

Bearings referenced to the  
 recorded bearing of N76°E along  
 the northerly line of County  
 Trunk Highway "X".

- Scale - 1" = 20'
- = Concrete Monument Found
  - ⊘ = 1" Dia. Iron Pipe Found
  - = 1/2" Dia. Iron Pipe Found
  - - - = Fence Line

STATE OF WISCONSIN)  
 COUNTY OF WALWORTH) SS

I, George T. Dunham, Surveyor, certify that I have surveyed the property described as follows:

Lots 5, 6, and the East 1/2 of Lot 4 all in Block 9 of Allen's Grove, a subdivision located in Section 6, T 1 N, R 15 E, Walworth County, Wisconsin,

and that the map shown hereon is a correct representation thereof and shows the size and location of the property, its exterior boundaries, the location of all visible structures and dimensions of all principal buildings thereon, boundary fences, apparent easements, roadways and visible encroachments, if any, and that I have surveyed the property hereon described, according to the official records, to the best of my knowledge and belief.  
 September 29, 1986

*George T. Dunham*  
 George T. Dunham, Surveyor

