

PLAT OF SURVEY
 LOTS 14 AND 15 OF WILLIAM H. FRANCIS SUBDIVISION, LOCATED IN THE NORTHEAST
 1/4 OF SECTION 1, TOWN 1 NORTH, RANGE 16 EAST, VILLAGE OF WILLIAMS BAY,
 WALWORTH COUNTY, WISCONSIN.

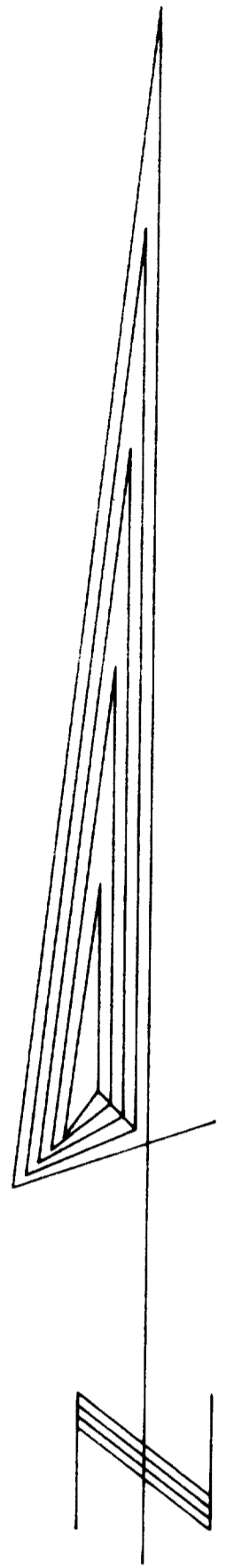

SCALE 1" = 20 FEET

Legend

- FOUND IRON PIPE
- FOUND IRON ROD
- FOUND BRASS CAPPED MONUMENT
- FOUND CONCRETE MONUMENT
- ◆ CHISEL CUT IN CONCRETE
- SET IRON ROD, 24" LONG, WEIGHING 15 LBS. LINEAL FT., 3/4" DIA.
- SET IRON ROD, 30" LONG, WEIGHING 45 LBS. LINEAL FT., 1 1/4" DIA. RECORDED AS DIMENSION
- EXISTING FENCE

CERTIFIED SURVEY MAP NO. 1592

NOTE: LOTS 14 AND 15 WERE ORIGINALLY PLATTED AS 100.25' WIDE. HIGHWAY "67" WAS SUBSEQUENTLY WIDENED AND 8.25' WAS TAKEN FROM THE EAST SIDE OF THIS PROPERTY.

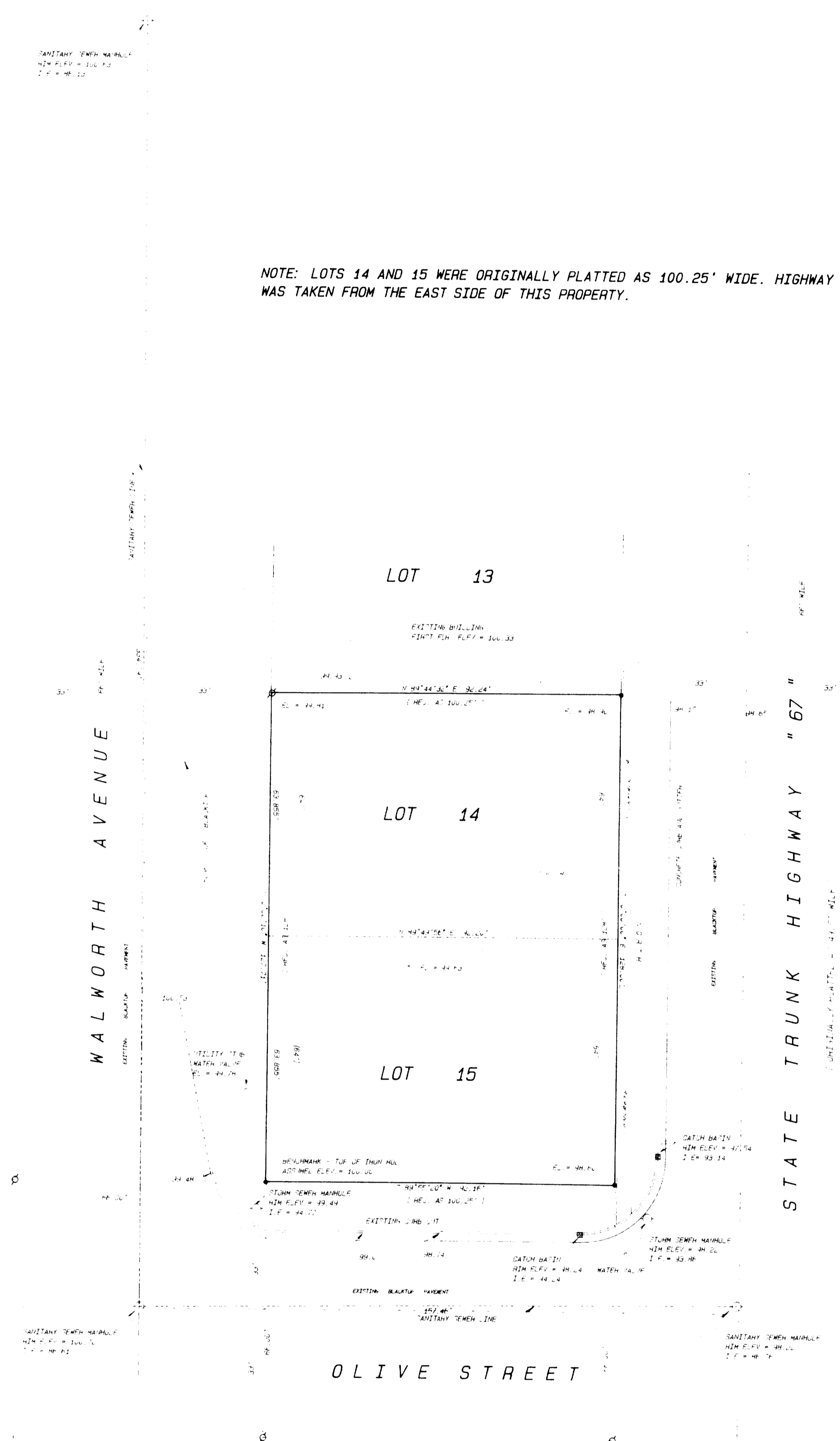

ORDERED BY: SWATEK OIL CO.
 1050 CAREY ST.
 LAKE GENEVA, WI. 53147

ABERNATHY and ASSOCIATES Kenneth B. Abernathy Jr. Wisconsin Registered Land Surveyor S-1594	Rt. 3, Box 273 Elkhorn, Wisconsin 53121 Phone: (414) 723-4260 (office) (414) 723-4813 (residence)
--	--

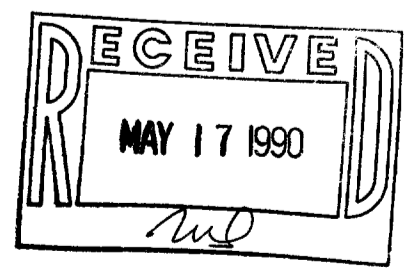

I hereby certify that I have surveyed the above described property and that the above map is a true representation thereof and shows the size and location of the property, its interior boundaries, the location of all visible structures and dimensions of all principal buildings thereon, boundary fences, apparent easements, roadways and visible encroachments, if any.
 This survey is made for the use of the present owners of the property, and also those who purchase, mortgage, or guarantee the title thereto within one year from date hereof.
 Kenneth B. Abernathy, Jr.
 KENNETH B. ABERNATHY, JR.
 WISCONSIN REGISTERED LAND SURVEYOR,
 S-1594
 Date: MAY 22 1990 Job No. 990.362