

WALWORTH COUNTY  
SURVEYING & MAPPING  
LAKE GENEVA, WISCONSIN

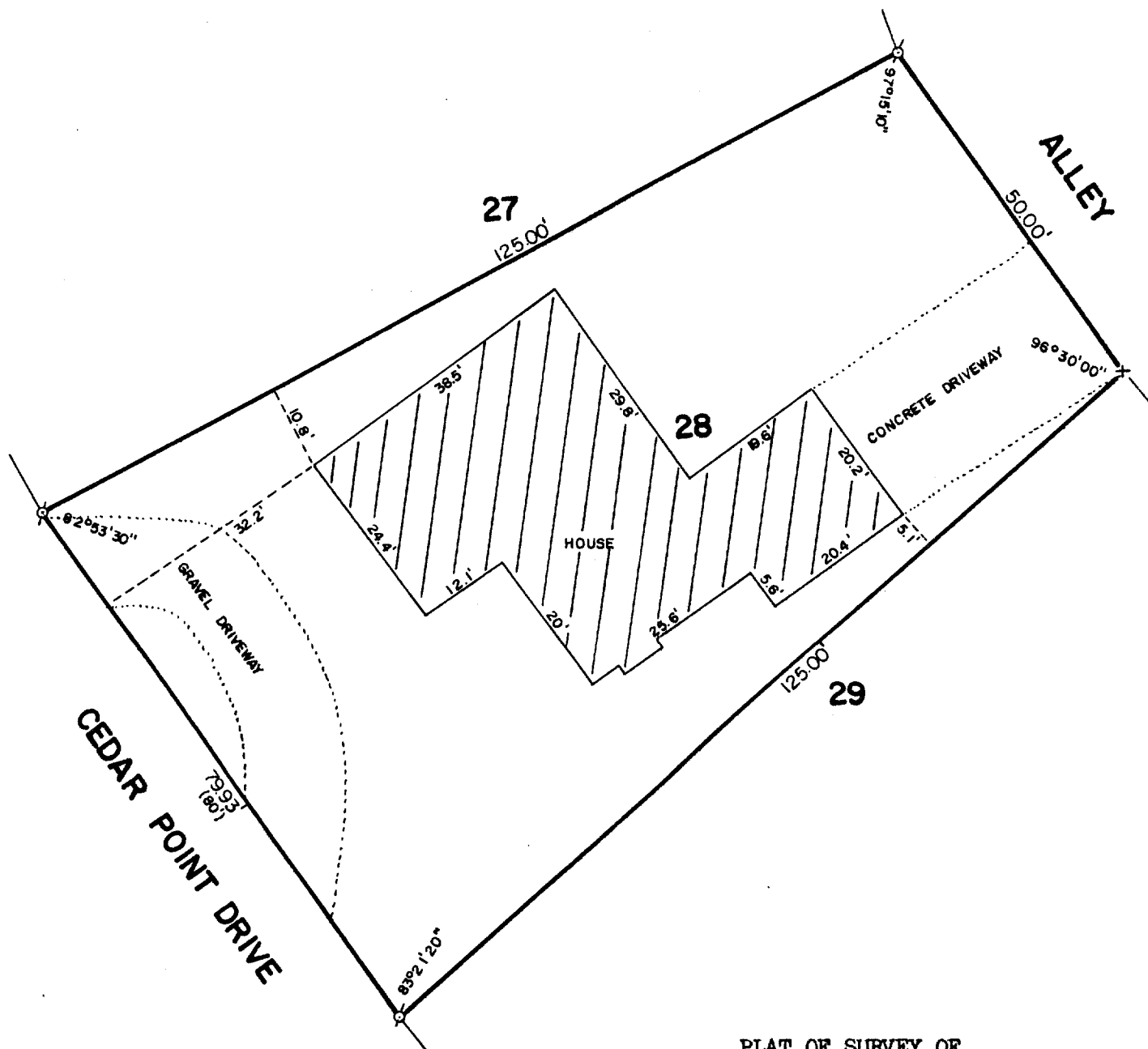

PLAT OF SURVEY OF

LOT 28 OF THE ORIGINAL PLAT OF CEDAR POINT  
PARK, LOCATED IN THE VILLAGE OF WILLIAMS  
BAY, WALWORTH COUNTY, WISCONSIN.

NOTE: CONCRETE DRIVEWAY EXTENDS 0.5 FEET  
SOUTHEASTERLY OF CUT CROSS.

ORDERED BY: GENEVA LAKEFRONT REALTY  
P. O. BOX 901  
WILLIAMS BAY, WISCONSIN

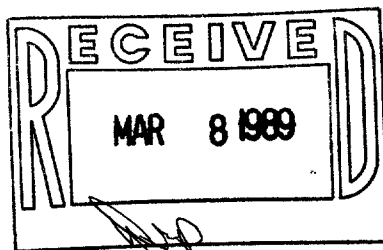

SCALE: 1"=20'

⊙ - IRON PIPE FOUND  
+ - CUT CROSS IN CONCRETE  
( ) - RECORDED AS

I HEREBY CERTIFY THAT I HAVE SURVEYED THE ABOVE DESCRIBED PROPERTY AND THAT THE ABOVE  
MAP IS A TRUE REPRESENTATION THEREOF AND SHOWS THE SIZE AND LOCATION OF THE PROPERTY,  
ITS EXTERIOR BOUNDARIES, THE LOCATION OF ALL VISIBLE STRUCTURES AND DIMENSIONS OF ALL  
PRINCIPAL BUILDINGS THEREON, BOUNDARY FENCES, APPARENT EASEMENTS AND ROADWAYS AND  
VISIBLE ENCROACHMENTS, IF ANY.

THIS SURVEY IS MADE FOR THE EXCLUSIVE USE OF THE PRESENT OWNERS OF THE PROPERTY, AND  
ALSO THOSE WHO PURCHASE, MORTGAGE, OR GUARANTEE THE TITLE THERE TO WITHIN ONE (1) YEAR  
FROM DATE HEREOF.

*Robert M. Baerenwald*  
ROBERT M. BAERENWALD  
WISCONSIN REGISTERED LAND SURVEYOR, S-1508

*June 2, 1989*  
DATE JOB NO. 1802

NOTE: THIS IS NOT A CERTIFIED COPY UNLESS SEALED.